The American Journal of
NURSING

Volume XXX SEPTEMBER, 1930 Number 9

Hodgkin's Disease

GARNETT CHENEY, M.D.

FRED W., a 24-year-old single drug store clerk, was seen by a physician in February, 1927. He was complaining of a cold and a swelling in the neck which had troubled him for two weeks. He had had the mild contagious diseases of childhood, but had never been seriously ill. His tonsils were removed when he was twelve years old, "because they were too big." His habits were good and he worked steadily and took plenty of outdoor exercise.

He told the doctor that several other clerks at his store were suffering from bad colds and that he would not have called for medical attention if his wife had not noticed some lumps on the right side of the neck, which he thought were getting larger, because his collars no longer fitted properly. There were no other complaints and he was evidently well otherwise. The physician found both nose and throat congested, but there was an indistinct sense of dullness in the right base of the thorax. On the right side of the posterior neck he found several enlarged lymph glands. They were movable, not tender, just two of them were the size of almonds. Those were noted on the left side. The temperature was 99°. The physician ordered cold packs, cool drinks, and rest in bed at night, and painted the tonsil with a thick brown liquid. He thought the glands would gradually disappear and that the tonsillar remnant should be removed.

Comment.—It is characteristic of the onset of Hodgkin's disease that the patient is perfectly well except for frequent upper respiratory tract infections. Palpable lymph glands, usually in the neck, but sometimes elsewhere, are the first sign of the disease, and they are large, discrete, and not tender. They did not seem important to the doctor, because an infected tonsil was thought to be responsible.

First Hospital Entry

THAT summer, six months after the doctor's visit, another doctor was called to see him and sent him into the hospital for a complete examination. For several months the glands in the neck remained about the same size, but did not bother him. Recently they had grown rapidly. He did not feel as strong as usual, and his family thought he was pale. However, he had been working up until the day he entered the hospital and did not consider himself sick.

On physical examination he appeared alert and well nourished. The sallow skin and mucous membranes gave evidence of a moderate anemia. The striking feature of his condition

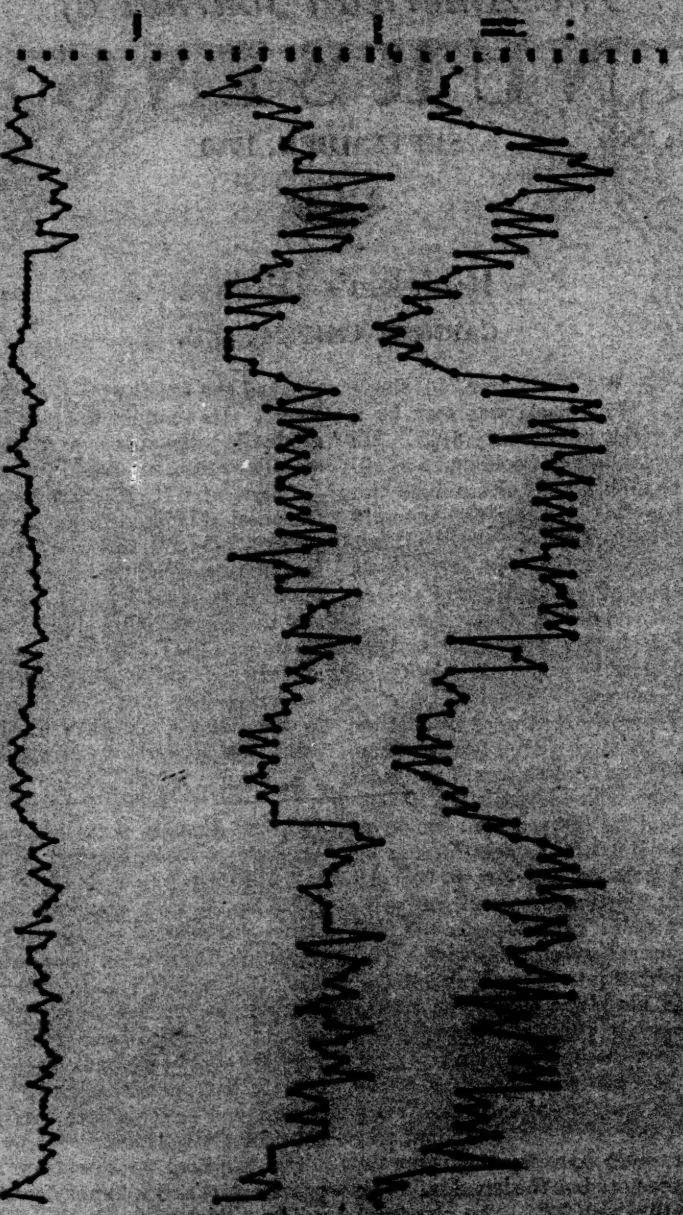

CHART SHOWING FOUR-HOURLY TEMPERATURE, PULSE, AND RESPIRATION IN TYPHOID FEVER.

sent home and was told to report to his doctor at frequent intervals.

The father of the boy wished to know the nature of his son's trouble. He was told that it was Hodgkin's disease, the cause of which was unknown, and that it was not uncommon in children and young adults, usually in males. As he wished to know the exact outcome of his boy's illness, he was told that the disease is incurable, but that with x-ray treatments he should get along very well for two or three years.

Comment.—The patient gradually developed the typical clinical picture of Hodgkin's disease: Generalized enlargement of the lymph glands, an enlarged spleen, and anemia. The superficial glands are readily detected as they may be felt, but enlarged ones in the mediastinum and abdomen will only be suspected if they are producing pressure on other structures, such as the trachea, a bronchus, the esophagus, the bowel, or the bile duct. X-ray treatments as carried out do not lengthen the course of the disease materially, but by reducing the size of the glands and thereby relieving pressure symptoms, they make the patient much more comfortable. They keep the disease in abeyance for a period of time.

Second Hospital Entry

FRED returned the hospital in August, 1920, two and one-half years after his original illness at home. One year previously, his glands had increased in size, but retrogressed after a second course of x-ray treatments. For the past month he had gone down [illegible], becoming pale, weak, and [illegible]. For two weeks his [illegible] a great deal, disturb[illegible].

He appeared pale and weak, and he had to be propped up in bed in order

The Nursing Care of Hodgkin's Disease

VERNA R. [illegible], R.N.

[illegible] and that it usually [illegible] young adults, [illegible] the [illegible] the patient retain his [illegible] as is possible. This [illegible] in many ways, especially [illegible] of the patient in the [illegible] of the disease.

[illegible] the environment and [illegible] should be the best [illegible] possible. Bed rest, [illegible] periods of normal [illegible] fresh clean air, [illegible] play a large part in [illegible] mental depression and [illegible] may help to relieve the suf- [illegible] disease progresses. Sec- [illegible] the diet is of paramount [illegible] loss of weight is often [illegible] symptom and, when [illegible] there may be a sluggish [illegible] Appetizing meals, [illegible] and attractive, can [illegible] to increase the patient's [illegible] to the ex- [illegible] of the disease. Next in [illegible] to occupational therapy. [illegible] suffer little or no dis- [illegible] during the first few months, [illegible] and pruritus are [illegible] of the skin, he should [illegible] with something that [illegible] There are any number of [illegible] that require a small [illegible] and which may be [illegible] this patient's ab- [illegible] his fondness for [illegible] games and puzzles, [illegible] [illegible] [illegible]

and nursing care is of major importance.

New Nursing Problems

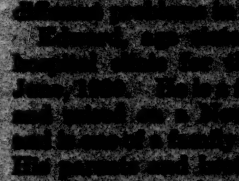

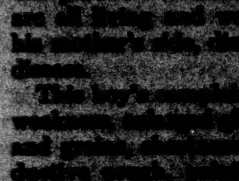

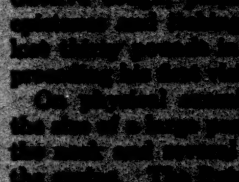

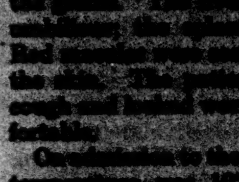

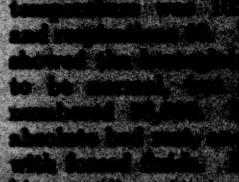

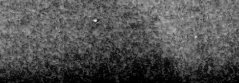

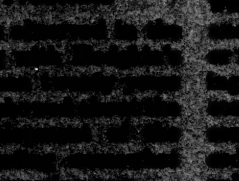

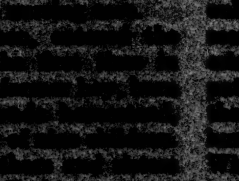

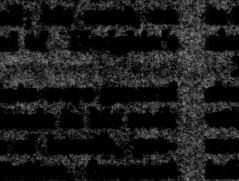

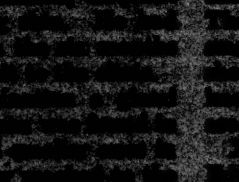

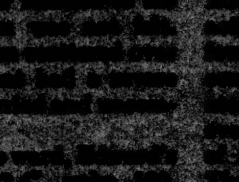

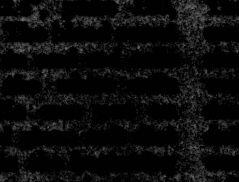

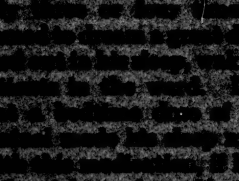

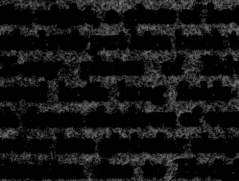

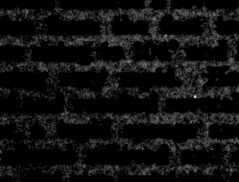

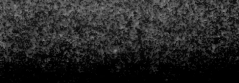

He was admitted to the hospital clinic in June, 1929, giving a history of general weakness and progressive enlargement of lymph nodes in his neck, axillæ and inguinal regions, over a period of two months.

The patient was found to be well developed and nourished but with large nodes along the angle of the jaw, along the sterno-cleido-mastoid muscles, in the supra-clavicular fossæ, the axillæ and epitrochlears. The nodes varied in size from that of a pea up to that of a large pecan. They were oval in shape, firm, discrete, but not tender. Temperature, pulse, and respirations were normal; also the blood count. The teeth were found to be little more than "stumps and snags." Neither spleen nor liver was enlarged. The rest of the examination was negative. A biopsy was done on one of the cervical glands and after the examination of this, the diagnosis of Hodgkin's disease was made.

Mr. B. was advised to have his teeth extracted. This was done. After a few days of absolute bed rest and high caloric, high vitamin diet, x-ray therapy was started. He responded well to treatment, gained weight and was dismissed in three weeks. X-ray therapy was continued at lengthening intervals and at the end of four months the glands were scarcely palpable. The patient was then strong enough to return to his work.

January 1, 1930, he again came to the clinic with complaints of the return of enlarged glands, and lower abdominal pain. X-ray treatment was given in the clinic without effect. On April 1, he was readmitted to the hospital. Huge glands were found in the neck, axillæ, and right groin. The scrotum was swollen to the size of a child's head and the right leg was distinctly swollen with pitting edema of the ankle. Examination also

What Noise Does to Human

A Friendly Comparison

[illegible] of Americans and Dutch Nurses

HELENA A. HERLE, R.N.

[illegible] impressions of American nursing and our differing points of view, Miss Nutting made me promise to write one day an article on this subject, no matter if it should be critical. "Constructive criticism we want," Miss Nutting said. In our language we have a proverb about "my friend who shows me my faults." That is exactly the way I feel in commenting on American nursing and learning education. I learned so many good things [illegible] got such a lot of new ideas and [illegible] out of my study and visits, that I feel a little bit of a traitor now toward my kind and helpful hostesses, who were always ready and could find time for the poor and over-eager foreign student, who put her heart in everything. *Please do not*

The requirements for our school of nursing are nearly the same as those of your good schools, although we often admit pupils with less than four years of high school if they pass an admission examination and are warmly recommended, so that we are assured of the honesty of their purpose, a helpful, kind spirit, and great sincerity.

You see the difference in our schools begins with the admission. The right attitude of mind gets more emphasis in Holland than the previous education. The old idea of charity still reigns in these modern times, even while we admit the great value of good education and scientific training.

If you compare our summary, covering a period of three years and three months (the latter for the preliminary course, the three years for the training as general sick-nurse, without the nursing of lying-in women, mental

[redacted]

[redacted]

Class on way Hospital, Dutch Costume

[illegible] institution, of mental diseases, [illegible] one and a half years, of [illegible] nursing with a course of [illegible] year. For our training takes a [illegible] the years at least if you want [illegible] general nurse. For Amsterdam it means a training for [illegible] It really is one long [illegible]

[illegible] proof of the pudding is in the eating and, as all education of [illegible] is intended to provide the [illegible] with good nurses, I think it [illegible] to look at the results of the training [illegible] the nursing care of patients [illegible] nursing. In Dutch [illegible] of course the consideration [illegible] of the patient, provided by good trained nurse. We [illegible] of nursing"; [illegible] for the [illegible] what ever [illegible] and the [illegible] of how [illegible] nursing, and we will be a [illegible] to the nurses (for [illegible] whom we are responsible by sending them into society) with one of our leading medical men. I could understand his point of view: "I am responsible, first of all, for the lives and well-being of my patients and it is, so far as I can see, entirely wrong to use them as teaching material for student nurses if there is any possibility of danger." There you are. It is very hard to draw the line where this possibility begins, and where education has the right to use the opportunity for getting experience. Anyway, sufficient, good, and severe supervision is a demand.

After the preliminary term, the scientific diet of the Dutch nurses is rather poor. As a rule they get two or three lessons weekly, outside the eight-hour day, and so you never see, what I saw several times in America, empty wards and filled classrooms in the middle of the day.

Hospital	Daily Average of Patients	Beds	Patients	Nurses	Population
1.	1,700	[illegible]	[illegible]	[illegible]	[illegible]
2.	1,400	[illegible]	[illegible]	[illegible]	[illegible]
3.	[illegible]	[illegible]	[illegible]	[illegible]	[illegible]
4.	[illegible]	[illegible]	[illegible]	[illegible]	[illegible]
The Hague	[illegible]	[illegible]	[illegible]	[illegible]	[illegible]

the number of nurses in proportion to the daily average of patients as I found it at the end of 1928 and the [illegible] in four American hospitals of good standing. Where [illegible] are separated [illegible] in the total amount. [illegible] are discussing the system and not the hospitals I did not give the names of them, but just numbers, and [illegible] that in

The [illegible]	100	patients have	60	nurses
[illegible] 4	100	" "	53.70	"
" " 3	100	" "	52.60	"
" " 2	100	" "	39	"
" " 1	100	" "	27.7	"

The great difference is partly explained by the fact that orderlies and [illegible] are unknown in Dutch hospitals. We think that nurses give better care to the patients than orderlies and practical nurses do. Nurses' aides we know also, of course. Counting the whole personnel together, I found on April 1, in our hospital, 640 patients and 908 personnel of all kinds, including administration.

Now we see the discrimination in spending our money. The Dutch do not waste money to a high number of nurses, but to education. American [illegible] do the opposite. Also, if you look at the proportion of graduates to [illegible] again you see something remarkable in the Dutch hospitals. [illegible] we find a great many graduates in the hospitals as general floor duty nurses. You will not wonder at this when you know that the conditions [illegible] very good, eight-hour [illegible] day by law [illegible] reasonably), good [illegible] and a pension, are provided. [illegible] may stay years and years. [illegible] of course, has its drawbacks but [illegible] number of graduates who observe good nursing care to the patients and provide a good practical education. So we think the high costs justified.

As you see, our problems are quite different from yours. Out of "Nurses, Patients, and Pocketbooks" I learned, with astonishment and horror, the terrible fact of how small the number of graduates is in many of your schools of nursing, how they sometimes run even *without* graduates. *You* cannot keep the graduates *in* your hospital, very often we cannot get them *out of it*. We do not like them to stay so many years in the same institution.

As even this article has to come to an end, I will finish with the remark: Although the theoretical education in the American schools of nursing is far ahead of that in the Dutch hospitals, still the nursing care of the sick is decidedly not worse, but on the contrary better, in Holland. The education in Holland takes twice as much time as in America and the practical education is strongly advocated. This is possible not only because of the time available *but also because of the big staff of graduate general floor duty nurses, who are really the teachers of nursing practice,*[1] every moment of the day and night.

Summary and Conclusion

AMERICA has to be careful not to overdo the theory at the cost of the practice and to demand at least a three-years course. Moreover, the graduates have to understand that for a good, thorough education a sufficient number of *graduate* nurses in the wards is needed. Good salaries and a pension should be provided for them.

Holland has to learn from America that the curriculum has to be improved and shortened, and especially that good postgraduate courses must be started.

[1 Italics ours. Ed.]

A New Epoch in Nursing

[illegible], M.D.

I DID not [illegible]

tend it is not. I contend it is one of the most important contributions.

We must make the community see that if the conditions are such in nursing and nursing education that the profession is not attracting our best educated women, then conditions must be changed. This means a study of the hospitals in relation to nursing education. Are the hours what they should be? Is the educational content what it should be? Can the parents be assured of conditions which will give their daughters that kind of joyous service Dr. Frank discussed last night? If not, why not?

There is another matter of importance for the council. What are we doing for the sickness and health needs of the small communities? We are informed that there is an oversupply of nurses for the cities, but that the small community and the rural areas have not an adequate supply. In this case should the local hospitals maintain schools of nursing and if so under what conditions? The small hospital offers certain advantages sometimes lost in the larger institution. Preeminently it demands an approach to and consideration of patients which is highly desirable in a program of nursing education; it provides for more personal understanding and direction of the student; it permits of more extended and thorough knowledge of the case; the atmosphere more nearly approximates the home environment of both patient and staff; it is believed that the students, limited in number, are a desirable factor in these small institutions; upon graduation, if their professional preparation is sound, they can serve equally well their own or the surrounding rural areas, or in the larger city with which they will be familiar through their preliminary and later affiliated courses.

It is important therefore to establish a system of [illegible] that [illegible] to [illegible] and [illegible] that [illegible] [illegible] [illegible]

protected and not overrun by
I should think you would
privacy." It recalled a
through southern England
the old time coach
the automobile in order
look over the walls
the beautiful estates.
semblance of this change
enter my mind. Light
when I reached China,
the hours of meditation of
voyage for the inspiring
of this social evolution to

the great wall of China we had
years heard. In Peking
the wall of the Tartar City
wall of the Chinese City, and
building our atten-
to the Forbidden City.
you go in Peking you will
walls, the towers, the golden
the Forbidden City, a magnifi-
of buildings for the use of
group and their entourage,
from all intruders by two
moat. The Forbidden City
dead city, a city of the past
growing between the pave-
buildings open now for a
to any who choose to go
But there is another
which you will also
perennial green enamel roofs
Union Medical College
reproducing
of Chinese architecture.
these buildings there are no
and under these roofs may be
with the wealthiest citizen and
in Peking. Never
better equipment, better

medical care or nursing care than I saw in the Peking Medical School Hospital. In no other hospital have I been where there was a periodic health examination of every single individual in the institution. I presume we could never grasp at what cost medical men and nurses have helped China produce this, but this is not the point altogether. The point is that here you have a picture of something that is happening in this world of vital importance; here you have convincing evidence of social evolution.

We may have a long road over which to travel. We must make communities see that they must support the hospitals and not lean on student labor. We must so adjust our program of nursing service that the unneeded contribution of the private duty nurse can be applied to the greatly needed bedside nursing of the sick in the hospitals. The best bedside nurse instructors will be the successful private duty nurses, but in order to obtain their services in the hospital their hours of duty must be such as will enable them to enjoy their work. We must see to it that the advancement in their salaries will relieve the economic pressure. All this is perfectly possible for such a wealthy nation, and only through such adjustments shall we create a democracy in which we can believe. Heartened by that wonderful picture of progress in far-off China, let us press forward and, obtaining the aid and assistance of the women of the community, let us seek to achieve this program of social betterment.

The Field of Industrial Nursing

What the Student Nurse Should Know About It

WILHELMINA A. CARVER, R.N.

To prepare for a position as a nurse in industry, it is necessary that we have some idea of an industrial nursing program, which includes preventive, curative, and educational features.

The first thing that would confront us in the line of preventive work would be the physical examination of employees, with the keeping of adequate records and their subsequent study, with such corrective measures as are necessary. A thorough knowledge of the principles of hygiene and sanitation, and the ability to apply them, are essential. The student nurse should have some knowledge of the various industries, and the hazards of each occupation. The ability to recognize the early symptoms of occupational diseases, and the ability to instruct employees regarding personal hygiene, the prevention of accidents, and the care of minor injuries, should be developed. A thorough knowledge of the principles of psychology, and a tactful manner in dealing with employees, are also necessary.

Another important factor which [illegible] is the way [illegible] with [illegible] and the [illegible] [illegible] [illegible]

Physical Examination

NOT only from a humane standpoint, but indirectly from its effect on production does an employer see the importance of guarding his employees' health. The idea of physical examinations has been sold to him and he is willing to employ a physician to do this work. During the hours the physician spends at the industrial plant, he will do all medical and surgical work required of him, along with the physical examinations. His time is limited and he depends largely upon the nurse for the preparation of the employee's mind for the physical examination. The average employee has a dread of a physical examination. This is due to the fear of what the outcome will be. As one employee was heard to say "I feel well, why try to find something wrong with me." The nurse's job is to educate the employee to appreciate the physical examination and the yearly re-examination from a purely personal standpoint; to make him realize that he and his family will benefit if his health is guarded and to help him to understand that the best way to guard his health is to know of physical defects, if there are any, and be willing to take the necessary measures to correct these defects if possible. The nurse must "get in nerves" to the employee that he will not necessarily be discharged if he has a physical defect, but that a transfer can be made in most cases, so that he can go on earning his wages in spite of the handicap. All this requires time, patience, and understanding. She must be able to put herself in the other fellow's place to get his viewpoint and in this way can do more for getting the employees' cooperation than any one else.

She must be familiar with the hospital clinics, with the social agencies

[illegible] fact. In this capacity of [illegible] between employer and [illegible] a spirit of good will is [illegible] management to the [illegible] which does much to keep [illegible] morale on a high level.

[illegible] and Sanitation

[illegible], or in fact the Medical [illegible] as a whole, can do [illegible] satisfy every employee in [illegible] ventilation. There are cer- [illegible] rules which the nurse [illegible] know. Again let us say she [illegible] a "shop intelligence." [illegible] with the occupational [illegible] prevalent in her type of in- [illegible] will give her information which [illegible] needed in persuading the [illegible] of the importance of [illegible] fans, blowers, and special [illegible] for ventilation.

[illegible] is a different problem, as [illegible] of cleanliness which can [illegible] carried out. The nurse [illegible] obliged to inspect the toilets, [illegible] washrooms, drinking foun- [illegible] and lockers at intervals. She [illegible] have the cooperation of her [illegible] if she hopes for good plant [illegible]. The importance of [illegible] materials and equipment [illegible] and properly must be seen by [illegible], not only for cleanliness but [illegible] safety as well. Receptacles for [illegible] and paper must be [illegible] throughout the premises. [illegible] these things a nurse must [illegible] up with. She will find usually [illegible] managers and workmen in- [illegible] have their [illegible] for every best [illegible] from her [illegible].

[illegible] means of ob- [illegible], the most [illegible] to be sensible [illegible] to be handled.

Dental Clinic

THE industrial nurse's part in the Plant Dental Clinic is in one sense of the word a very minor one—if you can call education minor. She can do a great deal in educating the employee in an appreciation of mouth hygiene. She can make him understand the relative importance to his health. All this requires time, and the dentist in most plants does not have the time to do it. Of course, she also can make appointments and see that they are kept and check up on the every six months or yearly cleaning.

Food Supervision

IN some industries the nurse supervises and runs the cafeteria or lunch counter almost entirely. Here she will be expected to plan well-balanced lunches with consideration as to the price. Where there is a dietitian, she will be asked to advise and cooperate in helping to keep a schedule and on the advisability of a mid-morning and mid-afternoon luncheon. She should be free to go into the lunch room and kitchen at any time and should handle herself in such a manner as not to antagonize the workers in this department even though she might have a drastic suggestion to make. Neatness and cleanliness are two necessary requirements in an eating place and of course it is always within her province to insist upon them.

Recreation and Health Talks

RECREATION and health are closely allied and in planning recreational periods, helping to form clubs and outings, the nurse will have the opportunity of getting in health talks, either collectively or individually. Particularly is this true where there are a number of female em-

[redacted]

[redacted]

[redacted]

Nurses' Relief Fund of the American Nurses' Association

THE subject of financial relief for [illegible] sick nurses has been accorded before the profession since [illegible] Relief Fund has been in [illegible] for nineteen years. By its [illegible] the fund makes a strong [illegible] appeal and gifts to it have [illegible] received by the American [illegible] Association of its members. [illegible], however, that for [illegible] when exact comparative [illegible] have been possible the Fund has [illegible] even approximated a 100 per [illegible] from the members of the Association.

The early years were spent in building up the Fund. In 1915, when [illegible] was invested for the Fund, the first requests for aid were granted. Between 1920 and 1923, as reported at the convention by Carrie [illegible], Chairman of the Committee, [illegible] of applicants doubled, and [illegible] number was four times as [illegible] in 1923. From 1927 to 1930, [illegible] 250 to 300 nurses have been [illegible] annually in sums ranging [illegible] to $50 per month, in some [illegible] for periods of months, in others [illegible] Years. This tremendous [illegible] in the expenditures led [illegible] to the appointment of [illegible] whose carefully invested funds [illegible] all current expenditures [illegible] Gardner, [illegible] and by the [illegible] Board of the [illegible] Association, [illegible] Fund to the [illegible] Association [illegible] at this time [illegible] in part: [illegible] [illegible] [illegible]

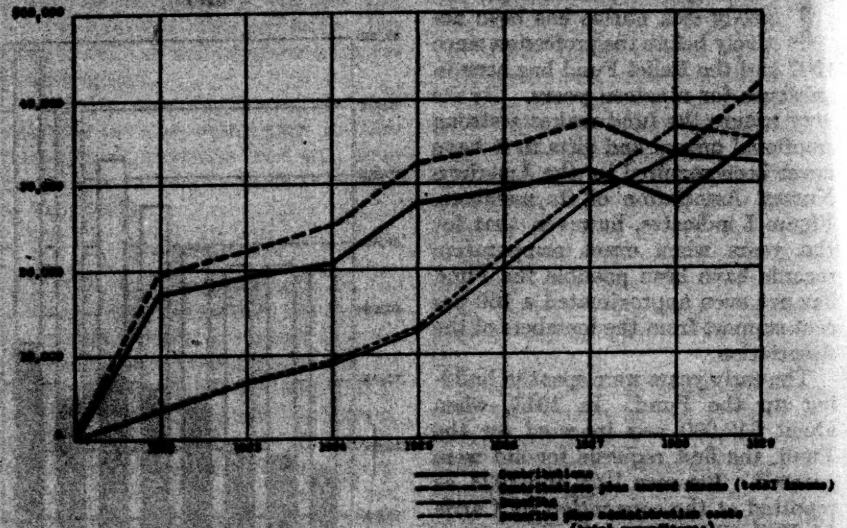

take over all the clerical work in 1923. In 1926, the Board of Directors voted that two-thirds of the bookkeeper's salary be paid by the Fund, since it required that large proportion of her time.—Edith Miles Hall at Milwaukee.

The investments of the Fund are the responsibility [illegible] the duties of the treasurer.

The committee feels

A [illegible] annual [illegible] and [illegible] the duties [illegible] the [illegible] the [illegible] the

Fig. 111
Diagnoses according to Age Groups of Under 40 years and 40 years or over

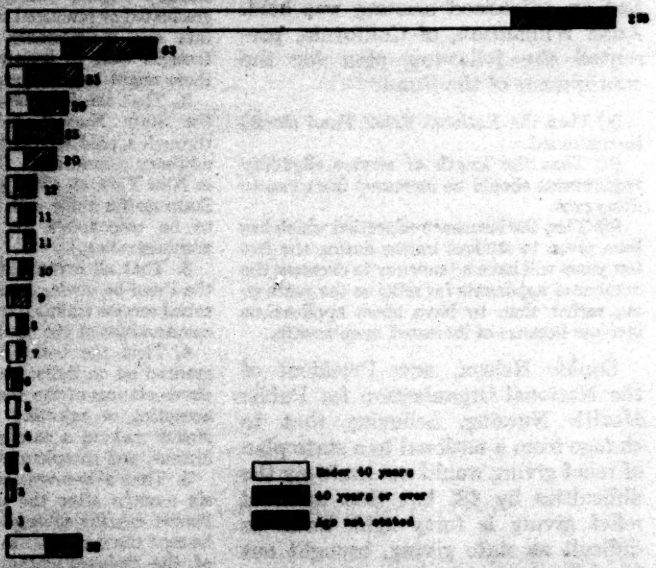

The above classification covers 265 beneficiaries, the total number carried by the Fund since its establishment in 1911 up to May 31, 1920

which is essential in administering this Fund with wisdom.

Once having been accepted by the committee, the nurse usually receives aid until she [illegible] herself. There are only two reasons for terminating the aid by the committee, viz: a return to duty. The [illegible] by disabled beneficiaries [illegible] only in rare instances [illegible] method can local provision [illegible]

[illegible] help has been given to [illegible] of nursing, for various [illegible] of which [illegible] of nurses [illegible] have been [illegible] This gives the [illegible] nurse [illegible] to [illegible] the [illegible] of [illegible] [illegible] [illegible]

[illegible]

[illegible]

[illegible]

Fig. 37
Length of Time on Fund according to Age Groups of under 40 years and 40 years or over

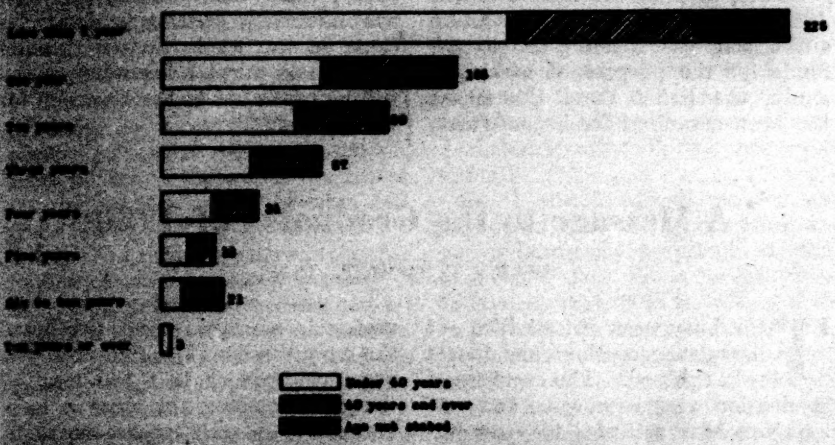

[illegible] survey 323 beneficiaries, the total number carried by the Fund since its [illegible] up to May 31, 1932

[illegible] under consideration [illegible] on a state-wide basis. [illegible] this point of view so [illegible], at first time, result in [illegible] and this meeting ad- [illegible] for further thought [illegible] Insurance question.

[illegible] of Dr. Lapp's [illegible] for Professional [illegible] Burgess, President of [illegible] State Nurses' Associa- [illegible]

[illegible] plan has been [illegible] [illegible] [illegible]

to bring the committee to prepare their final recommendations for the next biennial, the chairmanship of the Relief Fund.

In response to the action of the [illegible] the Relief Fund Committee has been organized for its new task, and such a study will be under way very shortly. It is anticipated that at the next Biennial, as a result of this study, there will be a report which will make very definite recommendations on the whole matter of relief policy and mutual insurance which will be presented to the delegates for their action.

A Message to the Graduates of 1930

MARY E. O'NEIL, R.N.

THE busy week of festivities—of banquets, receptions, and dances—has passed. The exercises of graduation week have come and gone and you have returned to your customary routine. It was a thrilling experience—that week of graduation and dawn, the dawn of responsibility. It left with you many [illegible] which you will [illegible] and which will [illegible] you [illegible] a great deal of talk about [illegible].

You remember, no doubt, [illegible] and all the [illegible] of [illegible] and [illegible] and [illegible] and

of time, a certain distinction. If so, well and good, but distinction rarely comes to him whose sole purpose is to seek it. To the majority, the only recognition will be that of the Recording Angel, who loves so to note the little, hidden, mediocre acts of daily service that seem so insignificant, yet are so far-reaching in their effects. And that is, after all, the best recognition.

So, I would tell all nurses, and particularly the young women who are just entering the profession, or who have entered it within recent years, to resolve that, if it be within their power to do so, they will at once or as soon as ever the opportunity arrives, continue their education. Strike out boldly for your college degree—not just a Bachelor of Science but a Bachelor of Arts and then a Master of Arts. This can be accomplished by taking one or two subjects a year until this goal is achieved, for your education is no longer going to be a matter of two, four or six years but a life-time undertaking. That is what it means to belong to a profession; it is what sets a profession off from other occupations—this constant striving for perfection, in order to be able to measure up to the great responsibility a profession entails.

You may ask, why a Bachelor of Arts degree? Because the subjects comprised in that course are the ones which deal largely with humanity as a whole; they are the ones that help us to understand better both ourselves and our fellowmen. Humanity is the instrument upon which the nurse practises her art; she can never know too much about it. The necessity we sometimes realize present time of keeping up with the latest scientific developments is likely to keep us from neglecting that phase of our calling while, on the contrary, we are liable to

[illegible]al Economics in Teaching

[illegible] Concerning Laboratory Materials in Bacteriology

JEAN BROADHURST, PH.D.

[illegible] ago, a critic com- [illegible] Wilkins with two [illegible] contemporaries, [illegible] Wilkins's stories. [illegible] people. But these [illegible] too poor! They so- [illegible]."

[illegible] often comes to mind [illegible] courses of study. [illegible] so much more [illegible] them we are able to [illegible] apologetically [illegible] our poor things—too [illegible], in content, and [illegible]. But, while ad- [illegible] are poor, let us pray [illegible] to keep them from [illegible] that they, too,

[illegible] limiting factors in our [illegible] are the meager time [illegible] the curriculum, and the [illegible] funds for adequate [illegible] materials. [illegible] of university, super- [illegible] and superintendents, who have [illegible] doubted [illegible] the past generation, [illegible] the necessary, particu- [illegible] generally discredited [illegible] during [illegible] ask for [illegible] a few hundred [illegible] laboratory hours of bi- [illegible] bacteriology, and think [illegible] laboratory hours look a [illegible] and quite only [illegible] is still too

[illegible] be greatly with [illegible] in the teaching [illegible] these limitations are very fully equipped, ranking with or above the average college laboratories; while others still struggle along with unbelievable handicaps such, for example, as only a dozen Petri dishes, or only two or three microscopes for classes of thirty or more.

Since money and time are both, unfortunately, very inelastic, since no dollar and no hour can be spent or used more than once, it is imperative that serious consideration be given to both of these money and time relations. Can we do a task or an exercise more expeditiously? Can we substitute a simpler or cheaper piece of apparatus for an expensive one, and so double our working aids? Is it not possible that there is, after all, some way of "stretching a dollar" or of crowding more into an hour of instruction?

It is with the first of these situations that we are primarily interested in this discussion, for there is no more common excuse or apology for impoverished courses and inadequate training in bacteriology than the lack of funds. The limitations set by a meager budget are easily understood, but it is surprising to see what can be done with a small allowance. If a three-hundred-dollar autoclave is out of the question, media can be sterilized in an improvised streaming steam apparatus, such as a wash boiler, as described in the suggestions below. Such a makeshift economy is not to be recommended, however, if it is made at the cost of hours of the time of instructors or students; for time is not only money, it is more than money. Instructors worth the position they hold, and

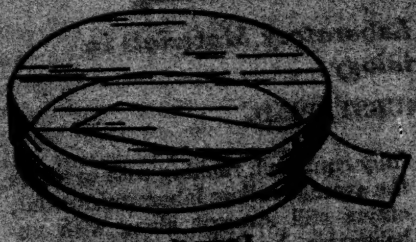

Fig. 1.

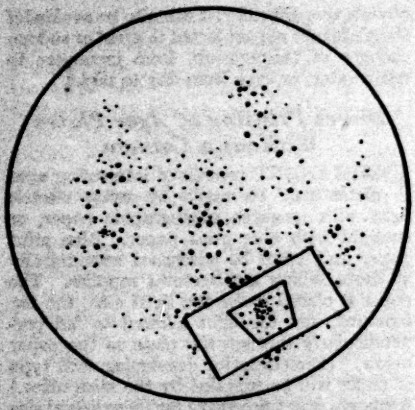

FIGURE III

A Petri dish showing method of using cut-out pasters of designated sizes to calculate the number of bacterial colonies in crowded plates —over 300 colonies to a plate. (Reduced approximately one half)

Cut-Out Pasters to Give Fields of Desired Size for Observation

GUMMED pasters, cut out to give either one or two square centimeter areas, have been made so as to give fields of desired size for study. Crowded Petri dishes may be more readily counted if pasters are applied to representative areas (Fig. 3) and the counts based on these areas. The edge of the cut-out area fits closely to the Petri dish, and limits the area much more definitely than glass or pasteboard counting plates. The paper annoys "fusin" the eye when the Petri dish is held to the light for counting. These same cut-outs may be used below a slide, to spread out on a given area a known quantity of material; for example, 1/100 cc. of milk, in making direct counts of milk.

Reducing Water Condensation in Petri Dishes

REDUCING the temperature of the agar to as low a point as possible before pouring it into the Petri dish is helpful in lessening the later collection of large drop-lets of water on the cover. The same result is sometimes produced by lifting the lid a few minutes while the agar is still hot, to allow some of the vapor to escape. Freshly made agar is more likely to form such droplets, having still a high proportion of water in it. The pasters given mentioned above will

It also
of the

Plates

which
ged
e made
nal
dear
the
ng,
&c.
ved
ses of
ge
ttin

nt
ns
ns

ng of Chimæra in the

Mus
ink-
ng,

sions of the field of vision on the stage, and has marks showing in millimeters from these diameters the exact location of the corners of the slide when a given object is in view. These readings are, of course, true for any given slide on any microscope, and are an aid in quickly finding any designated object or area.

Household Articles Useful in the Laboratory

TEN-CENT stores, hardware shops, and department stores constantly surprise us by offering some inexpensive article adapted to laboratory use. There we have obtained, from time to time, eight-ounce graduates for eight or ten cents each; glass trays for drying slides; rectangular silver-dressers, which make very good wire baskets by merely stripping off the hooks for attaching them to a chandelier; several cylindrical cans, suitable for staining racks; small wire soap-cups, for holding slides during staining; and ten-cent pint fire vases, to use as substitutes for battery jars listed at forty to fifty cents each in catalogues of scientific supplies. Cracker cans and other tin food containers make good receptacles for staining racks; and a remarkable uniformity in what is truly a motley assortment of shapes, sizes, and colors is gained by giving them all a coat of white paint, especially if a color, such as blue, is used as a band around the covers.

While glimpsing this list, each reader has doubtless thought of other interesting, if not superior aids, which she uses in her laboratory. Would it not be a good plan to devote a couple of pages of the *Journal*, every summer, to lists of laboratory and teaching aids that have been worked out the past year, so that they could serve as a help and a stimulus during the coming year?

Teaching Freshmen Students How To Study

[illegible]

[illegible] enrollment [illegible] was [illegible]"; [illegible] many [illegible] their [illegible] many [illegible] one- [illegible] of [illegible] work. [illegible] our [illegible] giving [illegible] or [illegible] some [illegible] for [illegible] the [illegible] type of [illegible] part [illegible] is [illegible] of our [illegible] of the [illegible] of the uni- [illegible] of [illegible] of [illegible] with [illegible] be [illegible] of [illegible] of [illegible] [illegible]

The Need

WHEN [illegible]

[illegible]

[illegible]

[

they get the material before them, they are unable to organise it for further use. These students are not able to study independently, nor to use the time at their disposal advantageously.

How This Need Is Being Met

OUR more advanced high schools perceive teaching how to study as an important phase of their own work. Supervised or directed study seems to be the method of doing this most generally accepted. However, we are told by good authority[1] that "no mode of school room procedure is more misunderstood than is supervised or directed study." It is quite apt to become a period when the teacher does police duty, keeping the students from wasting their own and other students' time; or it develops into a time when the more courageous ask for and receive help, while the others flounder unnoticed. The same authority goes on to say, "There must be some objective and tangible material which the teacher can use as a medium between her own mind and that of an individual pupil whose silent study she is trying to direct." The objectified assignment sheet has been developed and found of great value, both to the teacher directing study and the student while studying.

Our colleges and universities have met this need by establishing special education courses, or "How to Study" courses, for the freshmen, wherein they are given definite guidance for planning their study periods, [illegible] use of text-books, reference libraries, and so on. Students who have not taken advantage of such a course in their first semester, often show marked improvement after doing so.

[1] [illegible], "Directed Study: [illegible]," *School Review*, November, 1920.

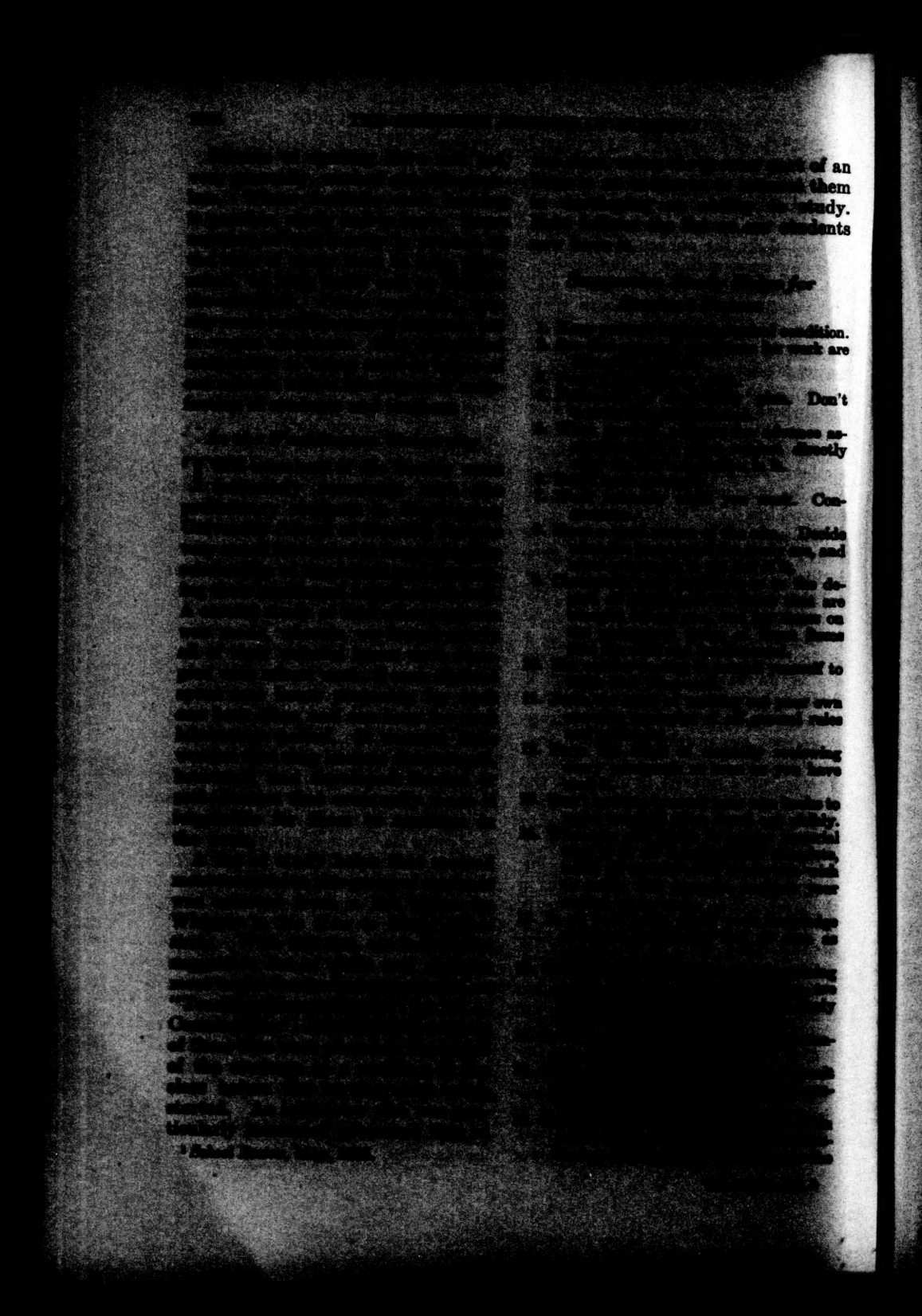

student. Being early in the semester, it is necessary to go into great detail.

Lecture II

Assignment: *The Principles and Practice of Nursing*, Harmer. Chapter III, pp. 20–39.

HYGIENIC HOUSEKEEPING

General Aim—To relate our knowledge of science to housekeeping.

Specific Aim—To apply this knowledge to specific instances in hospital housekeeping.

Care in keeping all conveniences in good working order is the duty of every member of the household or institution.

I. The ward as a home for the sick. (Read once.)

Underscore sentences or phrases that state the main topics.

Make marginal notes, if it will help you.

II. Ventilation.

(a) The best temperature for a room is from —— °F. to —— °F.

(b) The humidity in the hospital should be from —— % to —— %.

(c) Patients do better when the temperature is constant. (True, false).

(d) People, sick or well, should choose air that is perfectly quiet. (True, false).

(e) Be prepared to describe what you mean by impure air.

(f) List, in short sentences or phrases, the methods of securing proper air control.

1.
2.
3.
4.
5.
6.
7.
8.

III. Heating. (Read once.)

(a) Turning off the heat is a more economical means of regulating the temperature of a room than opening the windows, when the temperature is too high in cold weather. (True, false.)

(b) For hospital use, ——— is the most desirable method of heating.

IV. Lighting. (Read once.)

(a) Boston Hospital has provided for good natural lighting by ———.

(b) The outstanding disadvantages of electric lights are ——— and ———.

desirable that a close connection to the home situation be made in the preliminary course, hoping thereby to simplify nursing in the home—whether private duty, visiting nursing, or whatever the service—for our future nurses. With all this in mind, each student is given the opportunity to write a very short paragraph upon a topic pertaining to the assignment, but, at the same time, referring to her previous experience for the most of it. Great effort is made to make this especially practical. By allowing some range of choice, if possible, the student has more freedom of thought, and will be able to see and feel herself in this proposed situation more readily. This phase of the assignment becomes impractical when certain of the more technical procedures are under discussion.

Conclusion

IN conclusion, the needs of our entering students have been studied with the view of helping them to enjoy a profitable and happy student life while in our school. Their deficiencies have been faced and analyzed. Their coming difficulties have been recognized. By making them conscious of some of their faults, as well as of their progress, these students should learn to study effectively, and with comparative ease. They will enjoy studying, as they overcome their handicaps, gain in knowledge and find enlargement thru widening their mental horizons. The educational experiment in one means of facilitating their ability to study, and to acquire information from text and reference books. It is found that students enjoy using it and the instructors are feeling greater satisfaction in the work done in their courses.

harvest of sound nursing education, with all that it implies in more intelligent nursing care of the sick and a more intelligent handling of health problems.

Nurses' Clubs or Nursing Centers?

alumnæ clubs which have an active interest in helping the recent graduate to establish herself.

The Residential Club in a Converted Building

FOURTEEN of the twenty clubs sending in returns are established in residences or apartment buildings which have been more or less adapted to club use. Of these, ten are under the direction of district associations, three are alumnæ clubs, and one is headquarters for a county group within a district. Four represent sums of money with which the property was purchased, or direct gifts of houses. Two had substantial gifts which were supplemented by the professional group. One rented for a year or two before purchase. Those purchased without the aid of gifts were financed either by relatively large down payments and notes, down payments and mortgages, or by bond issue. The others rent or lease.

The number of residents accommodated in this group of clubs varies from eight to forty. Answers to the question, "What percentage of the nurses in the group is accommodated?," vary from "practically all" to "three per cent," with one accommodating [illegible] per cent of the total number. [illegible] Several report [illegible] club, indicate [illegible] to non-members [illegible] number of nurses have not made use of them.

...brought in the dis-
...service.
...club of which we
...Central Club of
...was built and is
...Y. W. C. A. at a cost
...the purpose of provid-
...rooms for nurses
...this location, ad-
...connection of a house
...purposes." The dis-
...and other nursing or-
...arranged for the use
...but the Central
...at the district as-
...elsewhere. The
...limited to registered
...may live at the
...exceeding five years.
...club from a resi-
...is attended by its

...residential club
...the St. Barnabas Guild
...of Cleveland, Ohio.[1]

Nursing Centers

...type of club, or nursing
...seems to be growing in
...Cleveland Nursing Cen-
...all nursing interests in
...The United
...Club was the profes-
...plan, a plan which
...In many
...

...Cleveland are fortunately cared for by the Club House provided by St. Barnabas Guild.

The First District Association of Illinois (Chicago) has had wider experience than most. A residence, some distance from the business section of the city, and strictly a residential club, given to the association some years ago, still provides living quarters for a small percentage of the membership. The Official Registry, association offices, and a lounge are maintained in the heart of the city. Smaller meetings are held there. For meetings of more than seventy-five persons, rooms are rented at the Chicago Woman's Club. The association is still studying the question, "What is the best type of nursing center or club?"

The Third District of the Minnesota Association (Minneapolis) has a center which provides accommodation for the official registry, a rest room with four cots, for those who wish to rest between engagements, a large club room which accommodates all regular and special meetings of the various nursing organizations. An adjoining kitchen and serving room make possible the serving of refreshments. A library is being built up and, through all these means, a true nursing center is functioning effectively in Minneapolis.

In San Francisco, which has long had a [illegible] which housed the Official [illegible] (*Pacific Coast Journal of Nursing*, April, 1920), "a foundation is being established to provide for the permanent maintenance of a head-quarters. The Western Women's Club [illegible] a location." This club [illegible] an ideal and fortunate [illegible]. It is a large, beautiful, [illegible] building, centrally [illegible]. Naturally, the many activities [illegible]. Among these are its

Treatment of Varicose Veins

[redacted]

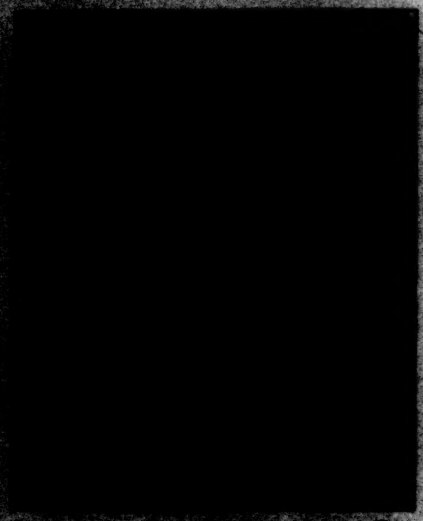

[redacted] A Few Treatments

[redacted] to the medical diet for examination, especially the arterial circulation.

[redacted] to the treatment [redacted] kidney disease, [redacted] depression, and pregnancy. The only absolute contraindication is [redacted] thrombophlebitis.

[redacted] combination the [redacted] and [redacted] dilator, belief [redacted] pressure was taken, [redacted] week, or if a [redacted] to the thigh, [redacted] Both [redacted] by [redacted] One [redacted] and [redacted] [redacted] [redacted]

is
for
of
in-
it

[illegible] of Sick Patients

[illegible], R.N.

[illegible] hospital to his home in the [illegible]. We left in the early [illegible], reaching his destination at [illegible] that second morning, a [illegible] of thirty-six hours, or two nights [illegible] in the sleeper.

[illegible] nurse's services, transportation, [illegible] accommodations, were [illegible] for as indicated above. [illegible] the transportation com- [illegible] the patient's condition had [illegible] it seemed [illegible] along [illegible] at every terminal [illegible] was provided, the at- [illegible] was used to handle our car [illegible] as possible jolting. At [illegible] we made a rubber sup- [illegible] to [illegible] as to what [illegible] the patient's comfort, [illegible] patient's condition, [illegible] hydrotherapy, and [illegible] were necessary en [illegible] to care for him properly I [illegible] which would be needed to [illegible] emergency that might [illegible] provided myself with the [illegible]

Hot water bottle
[illegible] stimulant
Chewed basin (large [illegible])
[illegible] bag
[illegible] pack
[illegible] pad
[illegible] dishes
[illegible] linen for [illegible]
[illegible]
[illegible]
[

I might say that every item mentioned was used, except extra catheter and rectal tube. For the trip a fresh retention catheter was inserted and, fortunately, a change was not necessary en route. As the patient had free evacuations on the day of departure, an enema was not needed. The usual hospital attention was given after the patient had reached home and rested a little. I sterilized hypodermic and needles, packing them in gauze in such a way that one could be removed without contaminating another. I had a pint fruit jar with 70 per cent alcohol, into which I dropped the hypodermic syringe after using, in case of an emergency. Only two hypodermics of Schlesinger's Solution 10 Mgm. were given on the trip, one at bedtime the second night and the other before leaving the train at the end of the journey.

The boric solution 50 per cent I had sterilized in a 1500 cc. flask and packed with cotton pads and extra bed pad. The Kelly clamps were wrapped separately. Alcohol, for hypodermics, and sterile water I had in sterile pint fruit jars with screw tops. Catheters were wrapped in sterile gauze. The irrigating bag of rubber had been dry-sterilized and an extra tip was included in the package. I was very careful not to contaminate the inside of the bag and, by using a new tip, could use the bag a second time. I heated the flask of boric in the kitchen of the dining car and used just what I needed, having enough for the afternoon treatment.

We had the patient at the station in ample time for his comfort. He was so delighted with the prospect of getting home that he was most cooperative and in the best of spirits. As the train drew into the shed, the passenger representative and I went into the drawing room with a porter, who was told not to leave me until I had finished with him. I had both mattresses placed on the lower berth, leaving the top berth up. We placed sheet over mattresses, then rubber sheet and a sheet folded for drawsheet, pillows in place, and quilted pad. The patient was admitted through the window, which was done very nicely by placing the baggage truck along the window. Several men stood on it and, with others lifting the stretcher up to them, they passed it along to the porter, one other man, and myself. We then eased the patient to the bed with only slight discomfort on his part. The whole transaction took less than ten minutes. I then placed a blanket over the windows with shades drawn, pinning it to the hooks on the light fixture at each end of the berth, tucking it well under the mattress so that no wind could reach the patient. I arranged a number of small pillows under his legs and shoulders until we had him perfectly comfortable, placing a cradle made from strong 12-inch wire fencing over his feet to keep the weight of the covers off his legs. I then arranged sheets and blankets to his liking, putting an extra blanket over the foot of the berth, tucking it in well so that no draft could possibly strike him. It was late November, with snow on the ground.

The usual nightly medicine had been given before leaving the hospital (veronal, gr. xv; codein, gr. ss; and aspirin gr. x), and by the time I was ready for bed the patient was sound asleep and slept so soundly all night that I felt worried about him, but he was so completely relaxed and happy that it was almost 8.30 before he opened his eyes.

I had arranged the drainage bottle on the floor, keeping it upright by folding a towel around the bottle and

placing it to the side of the berth. The first thing we did to start the day was the usual morning toilet, preparation for breakfast, and rearrangement of pillows, with particular attention to the back which I rubbed well with alcohol and powdered, as I placed a fresh pad under the patient's hips.

We were most fortunate in having a diner next to our car, with the kitchen nearest to us, which made it very convenient for me. We arranged luggage to make a table on which I could set a tray and feed the patient with ease. About 10 a.m. I gave a bladder irrigation. I took the flask to the kitchen and the chef warmed it for me and by hanging the irrigating bag from the light fixture, I had it just the right height for irrigation. The basin received the return flow.

I got some newspapers and the patient enjoyed reading; then he took a short nap and it was lunch time before we knew it. About 4 p.m. I gave the other irrigation with equal success. I frequently eased the patient's position, rubbed him with alcohol, and changed pillows. Like most patients, he enjoyed the slight change. After supper Mr. L. enjoyed a visit from a friend who got on along the route. He was asleep by 10 p.m., but didn't sleep as well as on the first night. He awoke early, worrying about how we would get off the train. I asked the Pullman conductor to lend us two blankets. I took a sheet and the two blankets, and rolled the patient in them. One blanket and sheet were placed around the patient to form a wrap along known lines, fitting snugly over his buttocks. This I had put on the patient backwards. Sleeves were fashioned from blanket and sheet with safety pins so that his arms were free. Blanket No. 2 was used as a stretcher, catching corners and sides for lifting. A truck was pulled alongside the window as when loading the patient, some strong men, reaching in the window, caught the ends of the blanket and passed it along to others on the ground as we eased the patient through the window. We found this arrangement much easier than the stretcher had been when getting on the train.

Ambulance and family were waiting, so we had plenty of help. The patient was placed on the stretcher and in the ambulance, and we were home in a very few minutes. He was transferred to a comfortable bed and was so happy at being home again and seeing friends. He ate breakfast and seemed quite a different person. After resting we started our usual daily routine.

My chief concern was to keep this good work going, so I daily tried to have something new to help time pass. As he gained strength we found new things to do.

The bed pan was not so comfortable and the patient thought if he could sit up he would begin to gain control of the bowels. We tried a commode, but it was too low. I took a chair about as high as the bed, sawed the seat out to a comfortable sized commode, padded it with white outing flannel, and covered the bottom of the chair with an oilcloth apron, placing shelf for the pan across the rungs of the chair. Over this we made a cretonne cover to match other chairs in room and it did not have the appearance of a commode. We found this was the most comfortable arrangement, and by getting up at regular intervals he soon had formed gratifyingly good habits. Each day he ate prunes cooked in senna, and no other cathartic was necessary.

The next step, as the days passed, was to circulate through the house.

I found an old Morris chair, that was a good size, and painted it a pleasing shade of gray. A carpenter fastened a large ball bearing bed-size caster to each leg of the chair, and with this we could go to other rooms and to the table for the mid-day meal with the family. We all encouraged old habits. As strength was gained we added a few more clothes each day until on Thanksgiving the patient came to dinner fully dressed. I don't know anything that gives a man as much confidence as having his pants on after a long sick spell!

We then ordered a wheel chair and got out on the porch. We had a ramp built to take us down in the yard, avoiding steps. Very strong timbers were used for this, well braced by strong cross supports, resting on solid blocks. On each edge a 2 x 4 strip was used, so as not to let the wheels go over the edge. Down the center of the ramp cleats were used to help me brace myself while taking the chair down. After a few days we wheeled around the block each day, venturing farther away until we finally got to the patient's place of business. We looked it over, not going in, but next time we went in and each day stayed a little longer, until the patient got to his desk, with the aid of the elevator and by removing a door from the hinges. He then tried to take a few steps, gaining two more each day, until he could walk from the bed to the dining table. As progress continued we went for rides in an automobile, increasing the time until he could easily go for two hours.

Each day we added something more, reading, cards, cigars, fruits, business, a surprise here or there, and the days were much shorter. He gained strength, ate more and slept better and was not taking anything in the form of medicine except the sterols.

When rainy days came I knew that our efforts to get into the sunshine had not been in vain. Confidence had been established and the patient could get to the commode alone, could stand without assistance, could dress himself and showed such pleasure when praised for his efforts.

Each day brought new interests and improvement. I stayed South just as long as I possibly could. While it was a very trying and difficult case, with long hours, I found that great satisfaction of feeling that I had made an effort to make life just a little more bearable for one whose malady had only one course.

I once went to a southern state to accompany a patient North. This patient had to have compresses constantly on an infected foot. I could get hot water from the diner and kept up the heat with the aid of hot water bottles, protecting bedding with rubber sheeting and an extra sheet.

Again, I recall a trip with a month-old baby. I arranged this twelve-hour trip by sterilizing bottles and nipples and wrapping separately. Feedings were carried in thermos bottles and transferred to the bottle as needed. A rubberized bag is a necessity to carry soiled diapers. I first flush them well in the commode, wring tightly, and place in bag. I arranged a bed with pillows on the seat, and the journey was ended all too soon.

I would like to add that after a patient is removed from a train the room is sealed until the car reaches the yard and then given special fumigation. All linen used is given special attention and not mixed with regular sleeper laundry.

The Florence Nightingale Medal

CLARA D. NOYES, R.N.

IN the summer of 1912 the Ninth International Red Cross met in Washington, D. C. At that time the Memorial to Miss Nightingale was agreed upon.[1]

Undoubtedly Miss Delano believed that her efforts to restrict awards of the medal only to "trained nurses" would be understood, and only those who fell into this class—as she understood it and as it was so stated in the report of the committee which was appointed to draw up the regulations—would receive it. Unfortunately the qualifications of the nurse were not defined, furthermore no one, including Miss Delano, could foresee that Red Cross Societies, as long as it was left to them to make the nominations, would place their own interpretation upon the term in the light of nursing conditions in the countries concerned. As a result it has unquestionably been conferred upon women who were engaged in organization work "only" and who could hardly be regarded as graduate nurses, as we understand the term. Miss Delano evidently had in mind lay Red Cross workers, and not nurses, when she spoke of "women engaged in organization work."

The medals were to be awarded annually, but inasmuch as no medals were given—because of the World War—until 1920, a larger number (30 in all) were available and the American Red Cross was privileged to nominate six.[2] Mary E. Gladwin's name had been suggested prior to the World War, because of her work in Armenia.

In order to provide an endowment fund, each Red Cross Society was asked to contribute. The American Red Cross gave $500.00.

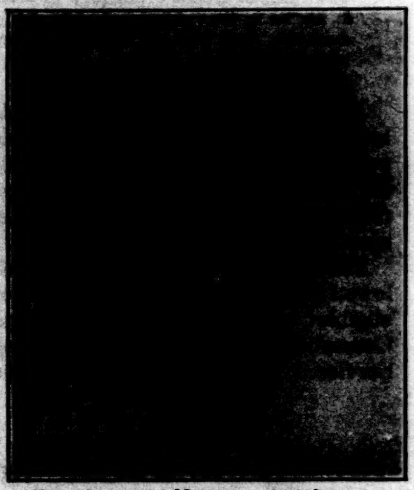

THE FLORENCE NIGHTINGALE MEDAL

As the medal is rather large, small replicas which can be worn conveniently are also presented to those honored.

Every two years the International Committee of the Red Cross at Geneva issues a notice to national societies to the effect that an award is to be made and gives the conditions. Those for 1929, last received, are as follows:

1. The candidate with a diploma should preferably be a Red Cross Nurse.
2. She must have served on the field of battle or in some public calamity.
3. She ought, as a rule, to be of the same nationality as that of the central committee presenting her.
4. With regard to women who have fallen in the field of honor (Decision of the Tenth Conference) the medal shall be awarded:
   In the first place to the one who died in active service during the war;
   And then to the one whose death took place in the course of active service in a case of epidemic or disaster.

[1] See History of American Red Cross Nursing, pages 158, 159.

[2] See page 98, Volume XXI, of the *American Journal of Nursing*.

Furthermore, in addition to details of birth, nationality, type of diploma and so forth, the kinds of service—military or civil, in war or in time of peace, and in what rank to be indicated in the membership slips.

It will thus be seen that considerable latitude in selection of candidates is possible. The National Committee on American Red Cross Nursing has recommended a more definite statement on the question of eligibility.

The American Red Cross has followed the custom of requiring a record of eligible nurses from the National Committee on Red Cross Nursing Service. These are sent in turn to the International Committee at Geneva. When the medal is received it is forwarded by the Central Committee with a congratulatory note to the applicant. In smaller countries the Red Cross Societies arrange a public meeting, at which time the medal is presented, sometimes with elaborate ceremonials.

The following American Red Cross Nurses have received the Nightingale Medal: Alma Fenner, Mary E. Gladden, Florence M. Johnson, Linda K. Miller, Martha M. Russell, Helen Scott May, Clara D. Noyes, Lucy Minnegerode, Alice Fitzgerald, Carrie M. Hall, and Julia C. Stimson.

The Growth and Development of Office Nursing[1]

FRANCES PERKINS, R.N.

IN years gone by a nurse who took up office nursing was considered, by some, to be looking for an easier kind and to have stepped out of the field of nursing. Today in this line of opportunities offered by the twentieth century nurses we find office nursing one of the fields mentioned among the annual questionnaires of the Red Cross nursing service examiners. The private office nurse, we are informed, is one you see in that branch of nursing. It no longer has to be explained, as we have had to do in the past.

We are regularly questioned [illegible] which speaks of our [illegible] angles: (1) we are [illegible] work; and (2) we are [illegible] the busy physician and [illegible] an asset in his work.

Another evidence that we have been a success and that we are [illegible] is brought to mind by an article that

[illegible] April number of the *American Journal of Nursing*. It tells of an interesting [illegible] being carried out by the [illegible]-Yorkville Health Demonstration in New York City and of [illegible] Health Commissioner states: "Our observations indicate that the [illegible] of a trained office nurse frequently [illegible] it difficult, if indeed not impossible, to give adequate attention to [illegible] field of medicine (preventive medicine)." The idea of the [illegible] is to help the physician [illegible] his work.

[illegible] are those of help- [illegible] small- [illegible] in [illegible] office [illegible] for [illegible] to do. [illegible] a full day or a half day a week, the

[illegible] XXIX, No. 9

[1] Read at a Round Table Section, Biennial Convention, Milwaukee, June 14, 1929.

physician arranging his office appointments so as to make the fullest use of her service on that day. This arrangement, however, would not fit in the average type of office work, for well we all know that no one can tell what a day will bring forth. It does, however, emphasize the value of nursing service in office practice.

To be successful in any field one must work honestly and ever try to achieve something greater than that which we already have. As nursing owes its greatness as a profession to the fact that its chief tenet is service, let us continue to improve this service. A physician values an intelligent nurse; he wants a nurse who not only can do routine work but also one who understands why she is performing a certain work.

In the growth and development of office nursing the pioneers in the field have found that the type of work has varied much more than in the other fields of nursing, and more was expected of an office nurse than of one in any other class; but anything done well is always worth while. The service must be suited to the one in whose employ she is and may vary from all kinds of professional duties to that of knowing that the automobile is in perfect running order, figuring out an income tax report, purchasing supplies or many other minor details of everyday life.

We find many classifications in our specialty; nurses who execute all nursing and business management with an assistant for reception room service, nurses who execute all nursing and business management without other help, nurses whose duties are [illegible] such as routine [illegible] work, assisting [illegible] nurses who are employed, [illegible] nurses whose special

[illegible]

treatment is needed, and the administration of anesthetics.

The latter service seems still to be a field not well accepted by some of our physicians. Not many months ago I was reading an article concerning anesthesia. In the discussion which followed, a certain well-known specialist in that field doubted the wisdom of the present tendency toward the employment of lay anesthetists and believed it not only contrary to the medical practice act and professional ethics but sure to result in the degeneration of the art of anesthesia. However, we have many capable and well-trained anesthetists within our profession. They have made good.

The office nurse whose professional duties have brought her into daily contact with hospital work and routine has been very fortunate. She has had an opportunity to observe the advancement made in those institutions due to the hospital standardization which has played such an important part in the last few years. This has been a great help in keeping her from becoming "dead timber."

I believe if more physicians would stop to consider in how many, many ways a nurse can render him valuable assistance and be a time saver to him, many more would make use of the service and not consider us a "luxury class" as we were thought to be in the pioneering days.

In order to promote the proper development of successful office nursing a capable, qualified office nurse must be an observant nurse, one who understands the ways and "whims" of the physician employing her, so trained that he need not always have to make his wants known (mind reading is valuable) because she will know what is needed next, and what to prepare for the work he is to perform. If it is to be an operation she should know all

necessary and "pet" instruments needed; she should be able to act in an emergency until he arrives; to have patients ready for examination and treatments so that his valuable time will not be lost. She must also remember at all times to be loyal and faithful and to use discretion. An ungarnished word or act may cause a patient to lose confidence in the physician and also in the nurse herself. Be refined, courteous, quiet, and above all do not forget to be kind-hearted and sympathetic. Illness makes one abnormal and you will find many patients really frightened and extremely nervous at the thought of an examination or a treatment to be given. A kindly sympathetic word or touch often does wonders and many a time I have heard these words—"It helped me so much."

A study of the doctor's library in order to make yourself conversant with the advancements in the field of medicine and surgery, and asking him questions on subjects needing his explanation, looking up references and making abstracts on some particular subject in which he is interested, are also very helpful in advancing your position as a capable office nurse.

Since the establishment of modern nursing the nurse has always had a place of honor and trust in the community; if you have come from the private duty field you have had patients and families who have held you in esteem and affection. In this newer field of our profession you may still enjoy this confidence; you need not lose this contact; it may be even greater as you have an opportunity to meet a larger number.

We are all workers in life and we should at least do the best we can and thus derive pleasure and success from so doing. All professions are banded together in associations to maintain ideals and keep in touch with the advancements made in their line. Living as we do in scattered communities we may lose sight of the work we are endeavoring to do unless we plan to study and be interested in each other's problems.

In conclusion may I say that I trust my thoughts are an echo of yours; they are that we should put into action our better impulses, strive to keep in touch with each other and with the advancements in our particular field, develop it and build up a worth-while section in this great association of ours. It is not a one-person task; it rests with us all.

The Public Health Nurse for September

Official Magazine of the National Organization for Public Health Nursing

(May be had in combination with the *Journal*)

School Health, Charles H. Keene, M.D.
Mental Health, E. P. Lewis, M.D.
Responsibility of the Nurse in School and Outside of School, Helen F. McCluskey, R.N., and Agnes L. Gaffney, R.N.
Health Conservation in High School, Charlotte M. Hayes, R.N.
Relation of Board to Staff, Miss V. Gwinnell Cox.
Posters and Their Making, Agnes Smith.
Physical Safety for School Children, Marion Telford.
Use of Nurses' Demonstrations Class Inspections, [illegible], R.N.
Th[illegible] Alice G. Jaquard.
[illegible] Hayes, Mrs. [illegible]
Mental Hygiene in Public School 48, Helen A. [illegible], R.N.

Chameleon Aspects of Discipline

ESTHER L. RICHARDS, M.D.

THE best dictionaries define the word disciple as "one who receives the teaching of another," and as "a follower." The same sources of authority define discipline as "subjection to control," "military regulation," "chastisement," "an instrument of punishment." As synonyms of discipline they give "order, abstinence, coercion, punishment, organization." That the word discipline is so far removed from its original usage as the activity of a disciple is a sad commentary on the fact that teaching and learning have so long been associated with force and punishment. Discipline is ordinarily construed as the antithesis of freedom. Yet a disciple is an individual who follows a leader or a formulated system of belief not because he is forced to do so, but because the ideal appeals to him as a form of guidance and direction under which he chooses to grow and develop. I suppose one cannot better illustrate the gradual creation of this great discrepancy between the usage of these two words than by looking at the difference between the beginnings of one of the great religions of the world, and what so-called progressive civilization has converted these beginnings into. For example, from the Twelve Disciples, starting out with a few simple exhortations to preach the Gospel to all the world according to the principles of peace and good will towards men, we have developed tremendous organizations with elaborate financial backing and tremendous political power, built out of man's ingenious facility in producing creed and dogma accompanied by ceremonies and practices which suit the various dividing of hairs. As a result religion has declined from the art of following to "an instrument of punishment" for failure to keep denominational and sectarian rules and regulations. Today, after some 1900 years of wrangling over sets of discipline, we are beginning to think a bit in the simple terms used by our Original Leader.

Education has the same historical record, but has moved more rapidly in its evolution. In the days of our parents and grandparents the aim of education was to make children and adolescents fit programs of district school and preparatory school and college regardless of whether the student wanted to take such work, or even whether he was mentally and physically able to do so. Today education is trying not so much to make the growing human fit a course of study as to find out what the organism is fitted for. District school has given place to graded school; vocational school, trade school, commercial course are expanding educational opportunities for adolescents; and colleges, universities, and graduate schools in their elective systems are trying more effectively to prepare individuals for life rather than for professions. In other words, the trend of our times is toward making us thoughtful rather than traditional in our thinking. Under the influence of the scientific method of approach by virtue of which theory is tested through the observation of facts, man's authority has shifted from external to internal. He has come to feel that he is his own authority for guiding and managing his life.

Now this evolution in our individual and social attitudes is a sign of wholesome growth and development, provided that we go about establishing a

sound basis for the management of this internal authority. Such a basis is dependent upon a very clear understanding of what constitutes a balance between suppressing instincts, emotions, impulses, and so on, and controlling the same. Psychology has proved beyond the possibility of a doubt that it is impossible to repress, with the Greeks, that reason will govern instincts and appetites. Human nature has never worked that way, and never will. To train a person to distinguish intelligently between a course of action that is for his good and the welfare of his fellows, and a course of action that will work otherwise is of little value unless you equip him from earliest childhood with habits of making right choices. No accumulation of arguments, however reasonable and sound, can compete with habit formation in the simple matter of managing one's temper or controlling a physical craving. Modern science, in showing us the great disproportion between reason and emotion as motivators of conduct, has left many of us puzzled about the relative amounts of freedom and discipline that is good for our well-being. It is popularly understood that psychology and psychiatry teach that repressing instincts, appetites and emotions may destroy genius, dissolve initiative and even produce nervous breakdowns and full-fledged mental disorders. There is no good scientific authority for any such idea. Repression is a normal psychological mechanism, but like everything else it may be misused with consequent harm to individual and society. The example, in many of these cases, of the history of five years of general nervousness as expressed in poor sleep and digestion, loss of weight, cold feet, trembling hands, headaches, and many of pressure and constriction in the chest, unassociated with any abnormal physical findings. It is discovered that coincident with the onset of his present illness, he began to carry on an affair with his neighbor's wife. He himself is married, and has three children. Health for him lies in choosing between a continuation of his clandestine affair and repressing his desire for his neighbor's wife. In the illness of this man we see the results of mismanaged emotions and instincts. In simple words he is torn between following standards that society sets up to safeguard the welfare of the group, and following the dictates of his instincts. He lacks a balance between controlling self and expressing self. His argument is that expressing self is freedom, and controlling self, slavery.

Yet freedom is not chaos. True freedom involves the ability to make choices, not a slavery that compels one to follow the dictates of an instinct or an appetite. The distortion of discipline from the act of following to "an instrument of punishment," has been brought about through man's distrust of his natural faculties, and his preference for locating reliable faith outside of himself in tradition, custom, systems of philosophy, and religion. If man is to decide to be our own source of authority we must be willing to take time and patience to train ourselves in exercising a reasonable balance between expressing self and controlling self. The art of following, as distinguished from compliance, of [illegible] and [illegible] in the management of [illegible] is also, it is as true now as it ever was that one cannot eat his cake and have it too. [illegible] in the training of children in [illegible] and [illegible], and [illegible] the [illegible] [illegible] ing a child to make right choices.

There is a great difference between [illegible] choices for child and adolescent and teaching him how to make [illegible] Parental and educational [illegible] of the past tended to make choices for the growing organism, and [illegible] him to follow these choices. [illegible] parent-teacher methods aim to start childhood early in the principle of subordinating individual urges to the desires and rights of the group, working out these matters in the concrete programs of nursery school and progressive educational classroom work. This training under guidance and direction in a wholesome preparation for life has its application throughout the entire field of education.

Nowhere is this difference between old and new methods of training capable of being better illustrated than in our training schools for nurses. When Bellevue Hospital instituted its first training school for nurses in the [illegible], there has been a gradual tendency to expand programs of instruction to a more general cultural basis, so that they are less circumscribed in content, and less rigid in their actual working. This trend of progress has been fought conscientiously by certain members of the medical profession who felt that broadening of a training school curriculum would somehow make the graduate nurse less efficient. To the old guard of the profession the rightfulness of early training were a necessary discipline, which, like a form of penance, were considered essential to the development of character. That view is [illegible] passing, and today every progressive physician wants a thoroughly trained nurse, and for her he goes to a recognized training school. [illegible] are encouraging nursing [illegible] have places among other professional opportunities for the [illegible] student to correlate her practical work with the field of education so closely allied to the science of health. It is a theme to be developed and worked upon, but in the course of its constructive progress there are several issues from the standpoint of the nurse herself that cannot be overlooked.

First: These new opportunities imply certain requisites in the nurse herself. "To whom much is given, of him shall much also be required." There are some people who definitely prefer to be backed into the shafts of the strict rules and regulations of an external authority which outlines their daily routine and relieves them of the responsibility of making decisions. Individuals so constituted have their place in life, and should not be forced to thrive on independence. A nurse with such a temperamental equipment should take her training in an institution built along the old lines of structure. Most of us, however, prefer to be independent, to own ourselves, so to speak. We resent authority and dictation. We want to think things out for ourselves and to feel we are the captains of our fate. This attitude is wholesome, provided that we are willing to take time to train ourselves properly to take on this independence. We are too apt to resent external interference because it is external, and not because we have a better plan of our own making to substitute. We yearn to attain positions of power and management, and yet rebel against the abstinence necessary to the manufacture of executive ability. No one can be a good executive who has not gone through the apprenticeship of cooperative subordination for a period of years. We learn from actual experiencing, and no accumulation of theoretical knowledge can take the place of this long and tedious process of self-education.

Second: The years of training in home and school are invaluable precursors of adaptation to any professional sphere. Every year in our own Johns Hopkins Hospital Training School for Nurses, there arise problems of discipline. Superficially, they have to do with students resenting criticisms incurred for disregard of certain hospital regulations dealing with the care of the sick. The student argues that these regulations are an infringement on her personal rights as an individual. For example, here are a few concrete instances. Orders were left that Miss A should be lifted from bed to chair the first day she was allowed to sit up. The pupil nurse felt that the patient was able to take the few steps necessary in transit and made the patient take them. She fell on the floor. Now this patient was recovering from sleeping sickness and had a transient paralysis of the left side. The doctors did not want her to know that she was paralyzed and hence the order. The pupil nurse argued that she should have been told the reason, and then the order would have seemed reasonable enough for her to execute.

Again, another pupil nurse removed a nasal plug several hours after the patient returned from the operating room. The doctor had left no order for it. When criticised by a supervisor for doing so, the nurse argued that with most of the doctors such a procedure was routine, that she thought this interne had forgotten to give the order, that the patient was very uncomfortable and, as a matter of fact, an earlier unscrupulous nurse had followed her suggestion and removed the plug. She resented the fact that she was criticising on a procedure that left no room for the exercise of her own judgment.

Another pupil nurse resented having to hand in a personality study required of her class as part of their contribution to a course in psychology given prior to beginning senior work in psychopathology. She argued that she had taught school for five years prior to entering training, that she had had a course in psychology in state normal school, that she was thirty years old, and felt that age entitled her to use her discretion in fulfilling an assignment in "graduate school."

In these three students we have an attitude indicative of profound lack of self-training. Freedom to them meant release from external authority, not ability to conform to the group requirements made supposedly for the welfare of sick people. The prime object of their concern all through life had been consideration for themselves, and why should they begin to alter this view in training school? It is the same attitude one finds in students graduating from law school who enter a firm and resent having to look up titles and do other office routine which they consider a waste of their time. Their theoretical background, they argue, entitles them to enter at once upon the interesting and dramatic aspects of the practice of law. Behind all this is the desire to escape the slavery of routine, and the fallacious belief that at the top of the ladder lies freedom. The freedom of business, professional, and social success consists in the attainment of that degree of self-training which enables a man or a woman to subvert the routine of routine, and to employ both the ploughshares and pruning hooks of opportunity to make of life what it will.

Our training schools for nurses are passing through a critical period in their history when they must choose between two methods of preparation for their work. One will produce women skilled in routine, docile, able to care for the sick. In such background

a continuity of professional forbears who, under the rigors of former methods of training, developed not only notable but degrees of altruistic idealism that have written remarkable chapters in the history of human service. Each generation must undergo educational and spiritual baptism in its own tongue, but the language of human needs remains the same. It cries out for individual independence, but an independence which must ever function in accord with the welfare of the group. Nurse and doctor are members of professions in which they elect to follow ideals of service that demand a maximum amount of self-training to achieve balance between expressing self and controlling self. We call this training discipline. Without its beneficent influence on our habit life the accumulation of academic knowledge is empty and meaningless.

Urinary Drainage Bottle for Ambulatory Patients

THE nurse taking care of patients who have had prostatectomy or other operations involving supra-pubic cystotomy encounters a number of special nursing problems. So long as her patient remains a bed patient urinary drainage scarcely presents a difficulty. But when these men are up and about for days or weeks before the retention catheter can be removed, considerable ingenuity is required to devise means whereby the patient may enjoy a fair degree of activity and freedom from embarrassment while at the same time urinary drainage is not interfered with.

A nurse at the Presbyterian Hospital, Chicago, experimenting a little, invented the "flask pocket" shown at the right. The back is made of two thicknesses of muslin 9½ by 5 inches. The pocket is a single thickness of muslin 8½ by 5½ inches. The ¾ inch binding at top and bottom is of muslin, and is extended 8½ inches beyond the edges of the pocket to make ties. A half-pint flask fits into the pocket and receives the drainage from the retention catheter.

When in use the flask pocket is tied just below the knee, in such a way that the flask is against the inner aspect of the leg. The end of the

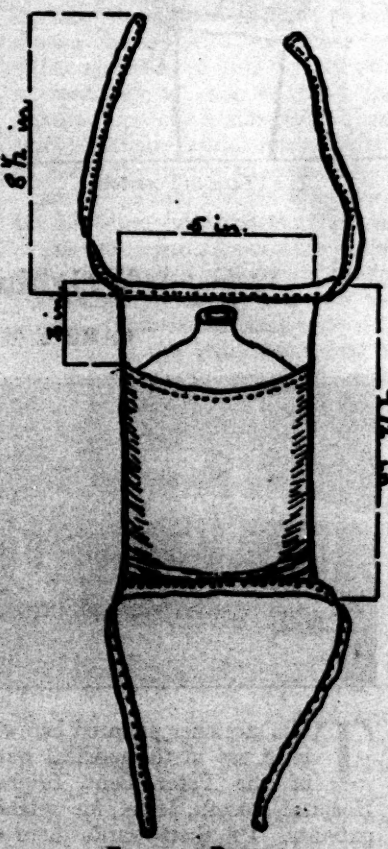

FLASK AND POCKET

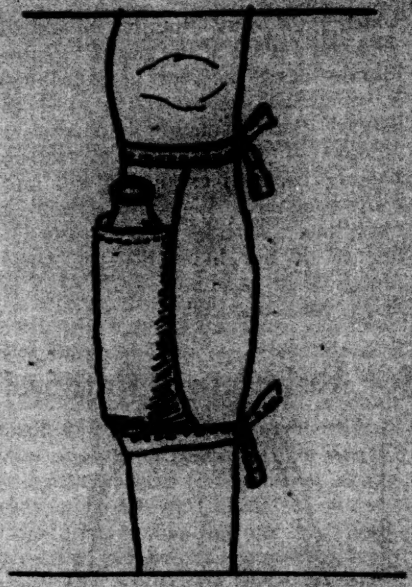

THE FLASK IN POSITION

catheter will usually switch well within the flask, and with the flask in the position described there is little danger that the catheter will kink or be bent as the patient bends his knee in walking or sitting. This is of great importance since drainage is ordinarily interfered with when the catheter becomes kinked.

A flask is used because it is flat enough not to interfere with the patient's walking or to be particularly noticeable through his trouser leg. He can, in fact, go about dressed in his ordinary clothing, which is very good for his morale, and he is spared the embarrassment of having the drainage bottle always visible. One patient by using a slightly larger flask was able to go to the theatre safely. The flasks are sterilized and the pockets changed daily.

A Weighting Stretcher

CARRIE M. HALL, R.N.

very heavy males with stationary ... chief physician ... when males on wheels ... from bed to bed they quick- ... inconvenience. The patient ... to the stocker on this ... and when it is placed over ... of the stocker it is lifted ... of the floor. The known weight ... is deducted from the ... patient. ... to the hos- ...

THE stretcher pictured herewith ... in use in the medical wards ... of the Peter Bent Brigham Hospital, Boston, Mass., for weighing patients. On these wards there are ... 3' x 3' canvas, 72" ... rails ... and the handles. ... plate ... with 3" rubber tired wheels.

On Setting Our House in Order

ONCE upon a time a small girl was learning to knit and as she worked happily on toward the lovely red stripe in which the scarf ended, she suddenly saw that the ball of yarn had gotten very small. "Oh," said she, "I must work very fast so as to finish before my yarn gives out!"

She wasn't very old you see and had not learned that a scarf of certain length and width requires a definitely prescribed quantity of yarn; and also that no amount of extra speed will make less than enough material stretch further than it was intended to go. The story doesn't say, but no doubt her mother, who was teaching her, had reserves of wool tucked away in a bag somewhere. We are sure that she knew just how much her small daughter would require.

The point is that back in the early days of the campaign for funds for grading schools of nursing the Nurses' Committee for Financing the Grading Plan estimated that $110,000 would be needed for carrying on the five-year program and, as a result of the appeals which were sent out to some seventy thousand nurses and to sixteen hundred nursing organizations, by August 5, 1930, $90,863.53 had been given or pledged for the purpose. This really is an enormous sum of money. It is a very great credit to the nurses who individually and in groups denied themselves that the work might go on. But even if the Grading Committee increased the speed of its operations [illegible] it could not quite accomplish, with [illegible], work which was planned for $110,000. When $90,000 is compared with $110,000 (Fig. 1) it is easy to see that about $20,000 more must be raised if the Grading Committee is to continue to the end of its program [illegible] in the same way.

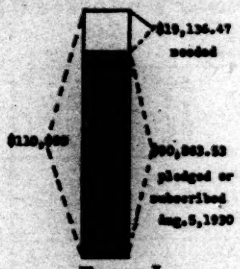

FIGURE I

There is the time when we must look to our reserve supplies. Many of the states have done nobly with their quotas. In certain outstanding cases quotas have been oversubscribed. Other states have only a very small amount left to raise to meet their quotas. A few states—about one-third of them—still have more than 50% of their quotas to subscribe.

At the Milwaukee Biennial one of the most impressive meetings was that at which delegates from some of these states rose unhesitatingly and pledged their associations to complete their quotas. The enthusiasm with which they made the pledges showed the confidence which each had in her constituency. Don't let us break faith with those delegates!

Table I shows the amount given by each state and the sources of the gifts. Table II shows the quota for each state, how much that state has given, and how much remains to be subscribed. Figure 2 on page 1162 shows the standing of your state as compared with all the others.

The benefits resulting from the work of the Grading Committee will be shared not only by all schools of nursing, but by all nurses as well, both as alumnae of a school of nursing and as private duty, public health, or institutional nurses. For instance, one of the early findings of the Grading Committee was the fact that there is

TABLE I—NURSES' COMMITTEE FOR FINANCING GRADING PLAN

Cash Contributions and Pledges from Individual Nurses and Nursing Organizations by States to August 5, 1930

States	1930 Membership Nurses' Associations	Individual Nurses	State Nurses' Assns. No.	State Nurses' Assns. Con. & Pldg.	Dist. Assns. No.	Dist. Assns. Con. & Pldg.	Alumnae Assns. No.	Alumnae Assns. Con. & Pldg.	State Leagues No.	State Leagues Con. & Pldg.	Local Leagues No.	Local Leagues Con. & Pldg.	State Public Health Nurs. Assns. No.	State Public Health Nurs. Assns. Con. & Pldg.	Visiting Nurse Assns. No.	Visiting Nurse Assns. Con. & Pldg.	Miss. Assns.	Totals
*Alabama	600	$40.00	1	$471.51	2	$101.20	4	$225.00										$836.71
Arizona	200	10.00			1	10.00												20.00
Arkansas	300	25.00	1	225.00	1	50.00							1	25.00				325.00
California	6,000	600.00	1	3,021.75	15	845.00	17	945.00	1	$125.00			1	25.00				5,561.75
Colorado	1,000	275.00	1	50.00			6	225.00	1	50.00	1	$5.00						605.00
Connecticut	1,500	150.00	1	50.00			10	295.00									Student Gov. Assn. $5.00	500.00
Delaware	200	17.00	1	100.00			1	50.00										233.00
District of Columbia	1,000	111.00	1	200.00			5	345.00	1	50.00								1,206.00
Florida	600	50.00	1	50.00	2	75.00	1	50.00										175.00
Georgia	1,200	75.00	1	200.00	6	470.00	14	215.00	3	85.00								1,145.00
Hawaii		10.00	1	50.00														60.00
Idaho	400	25.00	1	2,000.00	10	170.00	10	2,000.00	1	1,000.00								5,195.00
Illinois	4,000	600.00	1	1,000.00	2	200.00	6	200.00	1	200.00								2,200.00
Indiana	1,500	200.00	1	1,000.00	11	600.00	20	600.00	1	50.00								2,450.00
Iowa	1,000	100.00	1	750.00	5	450.00	4	50.00	1	50.00								1,450.00
Kansas	1,000	50.00					4	50.00	1	50.00			1	10.00				160.00
Kentucky	1,000	50.00	1	200.00	6	200.00	6	225.00	1	50.00								1,225.00
Louisiana					1	50.00	1	50.00										100.00
Maine	1,000	50.00					4	200.00					1	25.00				1,275.00
Maryland	1,000	100.00	1	1,000.00			4	200.00										1,300.00
Massachusetts	6,000	600.00	1	1,000.00	9	200.00	44	2,000.00	1	100.00								3,900.00
Michigan	4,000	400.00	1	1,000.00	6	200.00	24	400.00	1	100.00								2,100.00
Minnesota	2,000	200.00	1	1,000.00	8	200.00	12	200.00	1	100.00			1	50.00				1,750.00
Mississippi	400	25.00	1	200.00														225.00
Missouri	2,000	200.00	1	200.00	5	200.00	4	50.00	1	100.00	2	100.00						1,350.00
Montana	600	50.00			2	100.00												150.00
Nebraska	1,000	100.00	1	200.00	4	200.00	2	50.00	1	50.00	1	50.00						650.00
Nevada							4	25.00										25.00
New Hampshire	600	50.00	1	200.00			4	100.00										350.00
New Jersey	4,000	400.00	1	1,000.00	4	400.00	11	400.00	1	100.00								2,300.00
New Mexico	400	25.00																25.00
New York	20,000	1,500.00	1	2,000.00	15	1,000.00	62	2,000.00	1	200.00	2	200.00			1	$10.00		10,710.00
North Carolina	1,000	100.00	1	100.00	7	200.00	4	100.00	1	50.00								1,150.00
North Dakota	400	25.00													1	25.00		50.00
Ohio	4,000	300.00	1	1,000.00	7	200.00	31	700.00	1	75.00								2,275.00
Oklahoma	1,000	100.00	1	200.00	1	50.00			1	50.00								400.00
Oregon	1,000	100.00	1	200.00	1	50.00	2	50.00	1	50.00			1	25.00				475.00
Pennsylvania	6,000	600.00	1	1,000.00	8	200.00	44	1,000.00	1	100.00	1	50.00						2,950.00
Rhode Island	600	50.00	1	200.00			7	200.00	1	100.00			1	100.00				650.00
South Carolina	600	50.00			6	100.00												150.00
South Dakota	400	25.00			1	50.00	1	5.00										80.00
Tennessee	1,000	100.00	1	200.00	3	100.00	2	100.00										500.00
Texas	2,000	200.00	1	2,000.00	6	100.00	3	50.00	1	75.00								2,425.00
Utah	400	25.00	1	100.00			2	50.00										175.00
Vermont	400	25.00	1	100.00			1	5.00										130.00
Virginia	1,000	100.00	1	200.00			4	100.00									Va. State Nurses, Inc. $300.00	700.00
Washington	1,000	100.00	1	100.00	9	234.00	3	50.00	1	50.00								571.00
West Virginia	600	50.00	1	100.00			1	10.00										160.00
Wisconsin	1,000	100.00			12	600.00	14	600.00	1	50.00	1	145.00	1	10.00				1,505.00
Wyoming	200	12.00	1	50.00	1	25.00											100.00	187.00
Canada																	$.00	$.10
Mexico		57.00																57.00
Grand totals	78,249	$7,421.05	40	$42,417.02	177	$13,667.55	384	$21,606.91	26	$4,141.00	8	$690.00	8	$275.00	4	$35.00	4 $810.00	**$90,863.53

* States which have pledged their quotas in full.

** Total cash receipts to August 5, 1930 ..... **$**
Outstanding in Pledges .....

TABLE II—HOW STATES HAVE MET THEIR QUOTAS FOR FINANCING THE GRADING PLAN TO AUGUST 5, 1930

State	Quota of $110,000 on Basis of 1929 A. N. A. membership	Total Cash Receipts and Pledges to August 5, 1930	Remaining to be Pledged or Paid
*	$736.31	$736.31	.....
	313.56	28.00	$185.56
*	625.95	625.95	.....
*	3,332.12	3,332.12	.....
	1,060.21	527.10	532.11
	2,824.61	378.00	2,446.61
	288.88	288.88	.....
*	1,310.22	1,310.22	.....
	1,492.50	170.00	1,322.56
	1,234.31	1,143.50	90.81
	132.08	37.00	95.08
	7,542.67	5,661.67	.....
	1,626.16	1,626.14	.....
	2,686.69	2,686.69	.....
	1,171.43	280.00	283.42
	877.33	161.00	716.38
	1,592.81	1,270.10	322.71
	757.53	188.00	569.85
	2,451.20	1,013.75	367.45
	6,280.00	6,280.70	.....
	4,460.00	4,460.00	.....
	5,720.42	5,040.12	.....
	288.88	288.88	.....
	3,139.02	1,236.00	1,203.02
	288.88	153.00	135.88
	1,356.33	975.10	381.23
	47.17	3.00	44.17
	619.51	619.51	.....
	3,188.77	2,688.00	500.77
	114.78	86.00	28.78
	15,854.21	13,710.05	1,844.16
	1,320.16	1,307.12	.....
	260.80	125.00	135.80
	6,715.00	3,235.70	3,479.30
	606.88	247.00	359.88
	1,088.19	558.20	479.99
	11,760.54	8,830.81	2,929.83
	1,894.00	1,400.00	.....
	451.27	137.00	314.27
	224.85	50.00	174.85
	1,388.76	1,377.00	.....
	3,081.41	3,147.41	.....
	312.90	312.90	.....
	462.33	173.00	289.33
	1,116.33	719.00	397.33
	1,789.30	671.00	1,118.30
	636.31	176.00	460.31
	1,833.30	2,274.00	.....
	66.04	66.04	.....

* States which have pledged their quotas in full

an overproduction of nurses. As a result of these findings we are beginning to hear that certain schools are reducing the numbers of students admitted each year; that other schools, realizing how little they have to offer educationally, have been discontinued; that still others are adding to their curricula nursing service, improving class rooms and ward teaching, and reducing the hours of duty for students.

And the results? Well, reducing the number of students admitted will ultimately reduce the number of graduate nurses, which will in turn reduce the tremendous competition now threatening the bank accounts of a good many private duty nurses. Furthermore, hospital patients have to be nursed, whether school keeps or not, and closing a school or reducing the number of students means opening up another field of nursing and the employment of more graduate nurses for general duty. Again, reducing the number of students means their more careful selection so that in time the highly qualified nurse in any field

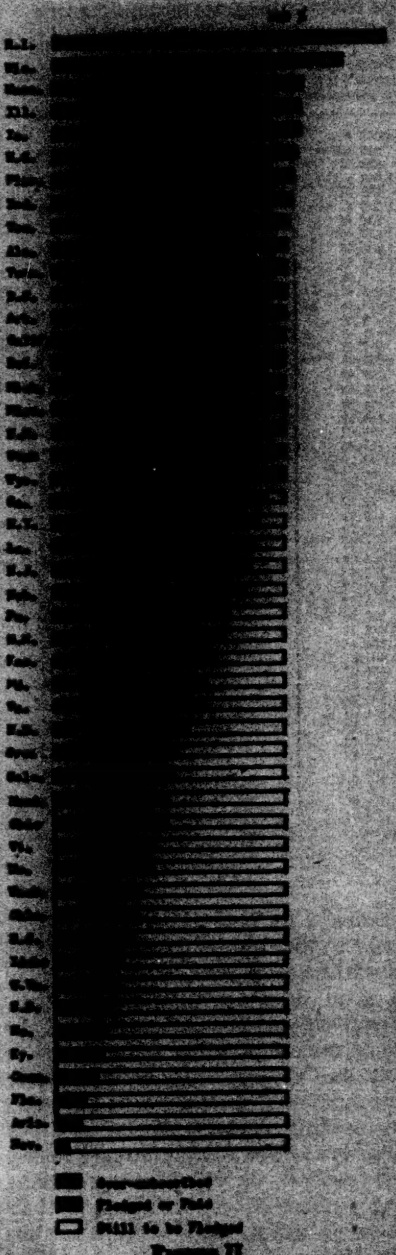

Pledged or Paid
Still to be Pledged

FIGURE II

will not have to compete so unfairly with the poorly prepared nurse.

Already the first sets of the grading reports have been received by schools of nursing. Directors of nursing, superintendents of hospitals, and hospital trustees are commenting:

"It was a stupendous undertaking but I believe it will redound to the betterment of our nursing system."

"I think the grading is a splendid step and feel that it will have a stimulating effect on the entire profession as well as aid in the relief of unemployment and better distribution."

After all, grading is a job which the nursing profession as a whole has undertaken for its own improvement. Belonging to any profession is a luxury like owning a house with a little yard around it. We have to keep up repairs on the house,—a new roof once in a while, painting every two years, get down on our knees to weed the garden or plant a few more bulbs. Perhaps some of us are getting older, won't live to wear out the new roof; may not see the silvery Madonna lilies and blue delphiniums in the dusk of a July evening. But if we have kept the place decently in order at least the new generation won't have to start out handicapped by a leaky roof and a garden full of quack grass and cut-worms.

Grading is one of the ways the nursing profession has chosen to set its house in order. Of course it costs money, all reforms do. Alumnæ, faculties, and state associations are beginning to make their bill and whether payment now, or later, is more economical remains to be seen. Why not make the financing of grading the aim of every alumnæ association? Must by December of this year we must have raised their share, simply because in payment the completion of the Grading Committee's program?

Some Specialists

Agatha C. Hodgins, R.N.

IT sometimes seems that the age of the pioneer is past; but Agatha C. Hodgins has not only been a pioneer in the difficult and scientifically exacting field of anesthesia, she has also developed a new field for the graduate nurse who is willing to prepare herself for it.

A graduate of the Boston City Hospital and Boston Lying-in Hospital, Miss Hodgins was placed in charge of anesthesia on Dr. Crile's private ward service at Lakeside Hospital, Cleveland, Ohio, in 1909; later, when Dr. Crile became chief surgeon of that hospital, her work was extended to include all anesthesia service in the hospital. Lakeside was the first hospital in the world to perfect a plant to manufacture pure nitrous oxide gas, and its surgical clinic was among the first to demonstrate not only the fact that gas anesthesia could be given without cyanosis, but that the technic of administration could be so developed as to make possible and practical forms of anesthesia ranging from surgical to deeper anesthesia. This pioneering work allowed to Miss Hodgins full scope for the exercise of her ability as a skilful anesthetist, and was the background for the later development of her work as a teacher and leader of unusual courage, initiative, and power, with undoubted faith in the ability of the educated nurse to meet the grave responsibility of this highly exacting and specialized field.

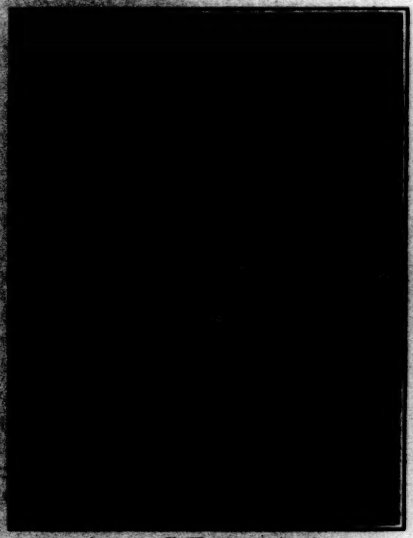

Agatha C. Hodgins, R.N.

As early as 1912 a few nurses were admitted for instruction in gas anesthesia, and from this small beginning sprang the present Postgraduate School of Anesthesia. The war, coming early in 1914, interrupted plans for the future development of the school, since the first surgical unit for service in France, known as the Western Reserve University Unit, was organized and sailed for France in December of that year, Miss Hodgins accompanying it as chief anesthetist. This unit, delegated to service in the American Ambulance at Neuilly, France, was the first to introduce the use of nitrous-oxide anesthesia for war

surgery. Miss Hodgins, remaining on as anesthetist to the French Surgical Service, had the opportunity of demonstrating to an entirely new group the use of gas anesthesia as a protection against shock, and its particular usefulness in the case of gassed men, to whom the inhalation of ether was intolerably difficult.

Returning to America in 1915, Miss Hodgins found that the work of establishing the postgraduate School of Anesthesia, putting in as a definite educational unit and outlining a course of study, as nursing and dentistry had, was pressing. This was the first postgraduate school organized on such basis. Miss Hodgins continued as director of the school, assisting in charge of the department of anesthesia.

America entered the war in 1917, and Lakeside Hospital Unit left for France in that same year. Nitrous-oxide anesthesia having been accepted by the United States Army for use abroad, it was imperative to train a sufficient number of anesthetists for the work, and in addition to assist even with this unit as many anesthetists as could be spared from the Lakeside staff. These facts necessitated Miss Hodgins remaining in charge of Lakeside. It has been a matter of great pride to her that it was the work of the graduates of Lakeside Postgraduate School of Anesthesia, attached to the unit, that later had much to do with the request (made through Major Crile) for a unit of twenty anesthetists to teach anesthesia in the English Army. The little school was beginning to show results. Another contribution to England came years later when a graduate of the school, first successfully introduced gas anesthesia in India at the Miraj Hospital.

At the end of June, 1930, the school had over 500 graduates who had come from all over the country and after graduation were filling, in many instances, most important positions. This extraordinary educational achievement in so comparatively short a time has been carried on in addition to the constant demands of the large and active surgical clinics of Lakeside Hospital of Western Reserve University.

At the special request of the editor, Miss Hodgins contributed a section on nitrous-oxide-oxygen anesthesia to the *Oxford Surgery*. Later she was asked by one of the leading publishing companies to consider compiling her notes on anesthesia, collected for teaching purposes, for publication in the form of a textbook. Lakeside Hospital has allowed her notes to be multigraphed for the exclusive use of students of the School of Anesthesia, whose hope it is that Miss Hodgins will eventually put them together into the form of a textbook.

An extract from the history of the school, written only for future reference, expresses, we think, Miss Hodgins' own viewpoint:

> It is my own overwhelming conviction of the great importance of good anesthesia in the safeguarding of human life, not only in the prevention of needless shock, but in the care and relief of the normal agonizing distress so often present in surgical practice, to which the [illegible] of an anesthetist by [illegible] the [illegible] of [illegible] and [illegible] [illegible] [illegible]

Editorials

Miss Carr Retires

EVER a seeker of new experience, of new ideas, of new knowledge, retirement from active practice will permit Miss Carr to enjoy to the utmost the subtle flavor of the Old World which she knows so well and which she plans to revisit. One of the lovely hermit thrushes of the profession, Miss Carr has avoided the limelight of spectacular positions. Nurses who sat in her classes long years ago, before the then new field of public health nursing had set fire to her imagination, tell of the high quality of her teaching. The earlier literature of the profession gives eloquent testimony to the penetrating intelligence that sought and followed the new paths which are highways now.

Shrewdly, with the gay chuckle that is an engaging characteristic, she would disavow ever "influencing" anybody and yet few have so successfully opened the doors of the spirit for younger women. Never ponderous, never preachy, with earnestness overlaid with delightful whimsy, she has urged those who sought her counsel—and they were many—to avoid the ruts and to seek romance in nursing.

Ranging far in her reading and thinking, she writes with a facile pen. Gifted with rare and cultivated discrimination, she not only made the *Public Health Nurse* a quarterly magazine, she encouraged a whole school of younger women to express themselves in word as well as action.

"This is such an interesting time in nursing," she wistfully says and follows up with "but some of you *must* become historically-minded and learn to respect and preserve the precious records of the profession."

Revealing, that! One senses that it has *all* been interesting. Happily, there is more to come, for Miss Carr has friends the world around who are biding their time till she shall come to see—and enjoy—their best achievements.

"What We Need Is Education—and a Committee"

TEN years ago, when National Headquarters was established, it was felt that a central office was needed for many things. Of first importance at that time was a nation-wide campaign for recruiting student nurses. The committee carefully and thoughtfully stated that the campaign should be "not only for the purpose of securing students, but for making better known the proper standards of nursing education and for enlisting the support of the public in maintaining them."

One third of that program was abundantly successful. Schools were filled with students. New schools were opened and they too were filled with students. As a result, one of the first studies of the Grading Committee showed that we had too many nurses who were not of professional quality and that they were causing an extremely serious problem of unemployment within the profession.

It requires no great acumen to understand this situation. Recruiting

went on apace because the pressing need of hospitals for nursing service was back of the campaign. Superintendents of nursing, in many hospitals, were and have since been obliged to fit the hospitals' needs of the institutions which they serve them to the professional support of their station when they admit students who may be only mature unprofessional, but who are dangerous of inadequate, whose professional and "on their own"?

The findings of the Grading Committee and the weak element of the unemployed cannot be ignored. It is imperatively urgent that the second and the third objectives of that program be made an integral part of our professional thinking in order that a serious social and professional evil may be checked. Proper standards of nursing education cannot be maintained unless nurses are themselves informed as to those standards. Directors of schools of nursing and state boards of nurse examiners have a very serious responsibility in this matter. Standards vary widely in various parts of the country. Nurses differ unnecessarily in moving from state to state because of legislative standards and also because of varying interpretations of educational standards. Why should this be when we have certain very generally accepted principles for guidance? It is many years since the National League of Nursing Education published that first *Standard Curriculum*, which is now revised at intervals. How many heads of schools of nursing are conscientiously using the principles clearly stated in the Introduction as a guide in bringing up their schools? How many are carefully interpreting those standards to training school committees, to boards of directors, to medical staffs, and to the public?

The third clause of that portion of the committee's report which we have quoted probably is more nearly a national problem than the one just cited. In our national magazine references of the importance of proper financial support for schools of nursing have been varied and frequent. Miss Nutting's classic, *A Small Economic Basis for Schools of Nursing*, was put into book form and made available through the National League of Nursing Education office. *Nursing and Nursing Education in the United States*, Miss Goldmark's brilliant study made under the direction of the Welfare Committee through the generosity of the Rockefeller Foundation, contains a lucid analysis of nursing schools and nursing services. To be sure Miss Goodrich's brilliant scholarship in the field of nursing education culminated in the endowment of the Yale School of Nursing. Miss Dolton, wealthily blessed with both financial understanding, endowed the Western Reserve University School of Nursing. A few studies of costs have been made, a few steady efforts toward securing endowments have been launched, but in the main the public is still unaware of its responsibility.

Now comes Miss Goodrich's ringing challenge of Milwaukee—"What we need is education and a committee"—a committee in every community to study the whole nursing need of the community and the means of meeting that need. How about this for a committee? Nurses, parents of girls, physicians, lay people, those who have to pay the bills, those who are responsible for the welfare of the community, those who are interested in the welfare of nurses, those who are interested in the welfare of the public. Nurses themselves need to be educated before they can educate the public.

Standards in nursing education are basic to all else. Now, at the beginning of the school year, is a good time to

[illegible] Miss Goodrich's challenging discussion of Dr. Burgess' paper on the Organization of Nursing Service which was [illegible] called "A New Epoch in Nursing." It is a good time to re-read also the introduction to the *Standard Curriculum*. It is a good time to re-read *A Sound Economic Basis for Schools of Nursing*. It is a good time to re-read *Nursing and Nursing Education in the United States*. It is a good time to re-read the red book, *Nurses, Patients and Pocketbooks*. Armed with the ideas there presented, refilled by the spirit of the great women who wrote them, strengthened by a better community understanding, we should be in a position to build substantially in the next ten years as to overcome the disastrous handicap of faulty thinking that leads to the acceptance of poorly selected students for schools of nursing in order to meet an immediate need.

Constructive Criticism

IN Miss Melk's "Friendly Comparison" one notes the enthusiasm with which she adopted some of the ideas gathered in this country when she returned to her homeland. In her letter of transmittal, Miss Melk wrote of her great debt to hospitable American nurses and said that she was fulfilling an obligation by sending the article. She further said, "I do hope I have found the right tune for I should be so very sorry if anyone was grieved by what I have written."

There can be no offense at a friendly effort to advance the quality of nursing service and that is exactly what Miss Melk has attempted to do. What she could not see, since it was her first visit to our schools, is the steady and persistent effort being made to overcome the very difficulty of which she writes. Probably no one knows the number of graduate floor duty nurses now being employed in hospitals having schools of nursing, but certain it is that the number is rapidly increasing and a serious effort is being made to provide a substantial background of continuous care of patients.

BUT what is professional education? The answer is that professional education as conceived today is not an initiation or introduction into some esoteric order. The professional worker claims no mystic gift or mysterious skill that sets him apart from his fellows. What he has can be acquired by anyone with the requisite native ability who will follow the orderly progression prescribed for learners in his profession. All that the novice needs in his preparation is already in the possession of some master, or can be found in print. It is the business of the professional school to help him on the way that the masters have trod, to give him as much of the practical knowledge as he can learn in the time at his disposal, to imbue him with their ideals, to put him in the way of acquiring their skill, and, if possible, to develop him self-reliant for coping with new conditions and self-directive in the further progression of his profession. In other words, the professional school is a short course for students under guides who know where they are going and how to avoid the pitfalls that beset the path of the lone traveller.—From the Report of the Dean of Teachers College, June 30, 1927.

Our Contributors

Dr. Garnett Cheney (Harvard Medical School) is Clinical Instructor in Medicine at the Stanford University Medical School.

Verna R. Johnson, R.N., graduate of the University of Colorado School of Nursing, is Supervisor of the Medical Wards of the Stanford University Hospitals, San Francisco, California.

Frank and friendly, Helena A. Melk, R.N., is Instructor in the School of Nursing at the great Municipal Hospital, The Hague, Holland.

Dean Annie W. Goodrich, Yale School of Nursing, speaks of progress, in "A New Epoch in Nursing," shows a way to improve service.

Wilhelmina A. Carver, R.N., writes from first-hand knowledge. She is a well known industrial nurse, employed by the American Pulley Company of Philadelphia.

Although Mary E. O'Neill, R.N., has had as three years of her work, a little school nursing and a little institutional work, she is really a private duty nurse who is cheerfully working toward a Bachelor of Arts degree and, we suspect, illumining the way of her patients as she studies.

Jean Broadhurst, Ph.D., is called friend by every nurse who ever studied Bacteriology at Teachers College, and is, in truth, by the quality of her teaching, a friend to the whole nursing profession and to our patients.

Many a teacher will welcome the practical article by Carrie A. Reuhaus, R.N., A.B., of the faculty of the Washington University School of Nursing, St. Louis, Mo.

Myrtle E. Ritz, R.N., graduate of the Boston City Hospital School of Nursing, is Supervisor of Nurses in the Outpatient Department of that great hospital.

Nelle Smallwood, R.N. (City Hospital School of Nursing, Martinsburg, West Virginia) "is happier doing private duty than anything else, due to the opportunities for direct contact with patients." She has had prolonged courses in Communicable Disease Nursing and in Laboratory and X-ray Technic.

Clara D. Noyes' notes on the Florence Nightingale Medal were prepared at the request of some of our subscribers.

Rosanna Peterson, R.N., as her suggestive paper indicates, wrote out of long experience in her chosen field of Office Nursing.

Esther L. Richards, M.D., Associate Professor of Psychiatry, Johns Hopkins University, with her generous understanding of the human mind, has helped to expand our thinking on the difficult subject of "Discipline."

Clifford S. Wheeler, R.N., is the exceedingly able Director of the Washington University School of Nursing, St. Louis, Mo.

Ray Stevenson is Regional Executive of the Boys' Work of the Y. M. C. A., Chicago. Probably few organizations are more expertly familiar with the "Conference Method" than the "Y."

WHEN you work you are a flute through whose heart the whispering of the hours turns to music.

Which of you would be a reed, dumb and silent, when all else sings together in unison?

Always you have been told that work is a curse and labour a misfortune. But I say to you that when you work you fulfill a part of earth's furthest dream, assigned to you when that dream was born, and in keeping yourself with labour, you are in truth loving life, and to love life through labour is to be intimate with life's inmost secret.

But if you in your pain call birth an affliction and the support of the flesh a curse written upon your brow, then I answer that nought but that which is written upon your brow shall wash away that which is written.

You have been told also that life is darkness, and in your weariness you echo what was said by the weary, and I say that life is indeed darkness save when there is urge, and all urge is blind save when there is knowledge, and all knowledge is vain save when there is work, and all work is empty save when there is love; and when you work with love you bind yourself to yourself, and to one another, and to God.—From "The Prophet," by Kahlil Gibran.

Department of Nursing Education

EDITED FOR THE NATIONAL LEAGUE OF NURSING EDUCATION BY NINA D. GAGE, M.A., R.N.

The Selection of Students for Schools of Nursing and Problems of Adjustment[1]

CLARIBEL A. WHEELER, R.N.

THE question of admission of students to our schools of nursing presents a problem which commands the attention of every thinking person responsible for the selection of such candidates. Secondary to this, and of almost equal importance, is the problem of assisting these students after entrance to adapt themselves to the unusual environment into which they have come.

The applicants must have had sufficient educational background and native intelligence to enable them to pursue the course to the greatest advantage; they must possess those innate personal qualities which shall render them adaptable and acceptable in their profession. In addition, they must be imbued with a steadfast purpose in entering the vocation of nursing.

I am convinced, from the statistics which have been made available to me from state boards of nurse examiners, and from some of our most representative schools, that the selection of candidates for the nursing course is not receiving the attention which it deserves. We are admitting to our schools hundreds of young women who are personally unqualified for nursing, many of whom never complete the course. The Grading Committee has pointed out to us the peril which now confronts us—that of oversupply. It has also given us the first answer to this question: more careful selection of applicants. Is it not more or less true that hospitals have brought so much pressure upon schools to supply them with an adequate number of students to care for the patients, that the heads of such schools have been compelled to take in nearly all those who have applied at their doors? The result of such a system is very wasteful and extravagant. E. Everett Cortright in his enlightening article in the May *Journal* recognised this when he said: "Nursing education costs somebody something." He was also right when he concluded that this "somebody" is the patient in the hospital.

Educational Background of Students

THE Grading Committee has made public the educational background of 63,000 students as found in our schools of nursing a year ago. This report is significant in several ways. It shows how many schools are just meeting the minimum legal requirement, and it demonstrates how short we have fallen from our ideal of a

[1] Read at a General Session of the National League of Nursing Education, Milwaukee, June 11, 1920.

four-year high school entrance requirement. A surprising fact is revealed when it is found that some of the states with a four-year high school requirement do not rank at the head of the list which has been compiled by the Grading Committee. On the other hand, some of those with a low requirement stand at the top. It is encouraging, however, to see how far some of our states have progressed, and we may be justly proud of their record.

Although I sent questionnaires to all the states, only ten could furnish me with the statistics which I desired. The study which I have made of these ten states shows that there has been a steady increase in the number of high school graduates entering schools of nursing. Since 1913, over a period of five years, there has been an increase of 155 per cent in the number of high school graduates entered. This is, without doubt, encouraging. Yet if schools of nursing are to attain the status of other educational institutions, obviously one of the first steps is to make the minimum entrance requirement at least a high school education in every registered school, and to live up to it once it is made.

In case we are able to effect a four-year entrance requirement in all states, in the near future, it will not solve the whole problem; there are high schools and high schools. There is considerable difference between a high school graduate who ranks in the upper third of her class in a city school and a graduate of the upper third of a one-teacher rural high school. A graduate of the latter may lack the power of concentration, and the ability to study intelligently. The students who have taken domestic science courses, or courses in commercial subjects do not come with the same background as those who have had the regular academic course. Such students do not have an equal chance with their more fortunate sisters. The school is also confronted with the problem of teaching these students how to study, and they often require extra help in class work. It is difficult for them to keep up with daily assignments; the result is they are usually dropped in the middle, or at the end of the first term. Such students may rank normal in an intelligence test. The trouble lies in faulty teaching and lack of application on the part of the student.

What Is the Cultural Background of Our Students?

A FACTOR which should be taken into consideration is the social class from which our students come. I have found no statistics in regard to such data concerning our schools of nursing. We often hear, however, that the strong wholesome country girl is the one who makes the best nurse. This is mere supposition. Here again, I do not believe we have sufficiently studied the matter. Intelligence tests given in the United States army in 1917 showed that there was a definite relationship between types of occupation and intelligence. Men in occupations classed as unskilled manual work were found to rate decidedly lower than those in the learned professions. The relationship between general occupations and intelligence of adjusting test items [illegible] In such experiments as these applied social psychologists [illegible] Wisconsin [illegible] in Minneapolis, Baltimore, [illegible] found that the I. Q. of children of professional men was much higher than the I. Q. of unskilled laborers. There was, nevertheless, great variability in each group. This fact should be taken into consideration in the study of a problem such as ours.

Intelligence Tests

PSYCHOLOGISTS are coming to believe that one of the most valuable instruments of guidance that has yet been devised is the mental test. Since the French psychologist, Alfred Binet, was able, in 1904, to separate intelligently incompetent children from those who were normal or above, great progress has been made in mental testing. It has been definitely proven that many students who enter high school do not possess the intelligence to do work of high school rank.

Two years ago, Marian Faber and Louise Metcalfe gave to the League the results of a study in mental testing in schools of nursing. Their conclusions showed that intelligence tests, properly administered, were invaluable in determining a student's native mental capacity, and were, therefore, useful in the selection of students and in determining whether poor scholarship is due to lack of intelligence, lack of application, or lack of interest. Not infrequently one discovers that students are doing work far below their mental capacity for such scope of effort. On the other hand, certain students by hard work and power of concentration do surprisingly well in relation to their capacity. Although the correlation between nursing practice and intelligence ratings is not satisfying, there seems to be a definite tendency to indicate that the better student in practice is the one who stands high in the scale of intelligence.

There seems to be an inclination among certain high school teachers and vocational guidance people to feel that the girls who are not particularly bright in high school, or the ones whom they would not recommend for college entrance, may do for the nursing course. This is an erroneous opinion, and most unfortunate. Without doubt, the fault is our own; we have not made the matter clear to high school officials. It would seem wise to establish a practice requiring students entering schools of nursing to possess the same degree of intelligence as those entering collegiate education.

There are other determinants of vocational choice besides intelligence tests which must be equally stressed, and which I shall mention later.

Students Who Resign or Are Dismissed

I HAVE made an endeavor to study the admission of students to our schools in relation to the number graduated. In order to do this, I have taken the ten states which are fairly typical, as they include all sections of the country, and represent states which have both large and small enrollments. In fact, some of the smaller states are keeping the best statistical records. In addition, I have studied sixteen representative schools. As the number of students admitted is not the same in each year, and I could secure only the number of those admitted and graduated, the figures give only a general picture; yet they seem sufficient to show what is happening.

The majority of students who drop out of the course do so in the first year, many of them during the preliminary term, although the process of elimination continues throughout the course. In the ten states studied, the number of students who had resigned or were dismissed varied from 21 per cent to 69 per cent with an average of 46 per cent. In the individual schools, there was a loss of from 12 per cent to 80 per cent with an average of 44 per cent.

	States Per Cent	Schools Per Cent
Graduates	54	56
Resigned and dropped	46	44
Of those resigned and dropped:		
Resigned	64	44
Dropped	36	56

In the Washington University School of Nursing, where we could definitely trace through each class from the time of entrance until graduation, the figures are as follows:

Students admitted (1923–27)	208
Graduated	178—60 per cent
Resigned	79—27 per cent
Dropped	36—13 per cent

The entrance requirement to this school is a four-year high school course acceptable for matriculation in the university. All individual schools studied had a high school entrance requirement, but this was not true of any of the states studied.

Reasons for resignation are varied. The most usual ones being dislike of the work, unfitness for the work, inability to carry theory, illness, marriage, homesickness, unfavorable home conditions, infringement of rules, undesirability, transfer, and death.

New York State, which has a large number of schools, and consequently a large number of students, has kept such excellent statistical records that I am able to give you the following analysis for the period 1924–28 inclusive:

Reasons for Students Leaving Schools in New York State 1924–28

	No. Students	Percentage
Went back to school	20	0.5
Went into other work	42	1
Death	47	1
Infringement of rules	93	2.5
Not desirable	149	3
Unable to carry theory	176	4
Personal reasons	231	5
Transferred	234	5
Misconduct	247	5
Not competent	347	7
Married	441	9
Dislike of work	452	9
Home conditions	495	10
Illness	857	17
Not fitted for work	1,040	21
Total	4,929	100

If we separate from this tabulation the number definitely not qualified, or those who possess undesirable qualities for the profession of nursing, we find that 38 per cent come under this heading:

Those With Undesirable Qualities	
Not fitted for the work	1,040
Not competent	374
Misconduct	247
Not desirable	149
Infringement of rules	93
	1,903 or 38%

In another state, covering a period of three years, the number of undesirables proved to be 27 per cent. These figures lead to one definite conclusion; there is too great a waste in such a system. Ways and means should be found to ensure a better selection of applicants.

It is difficult to make comparisons between a school of nursing and other schools as conditions are so different. I was interested, nevertheless, to compare our own school with other professional schools in the university. In the School of Business and Public Administration about 65 per cent graduate, and in the School of Medicine about 67 per cent graduate. In the former the students are all juniors and seniors, while in the latter they are graduate students. The schools, therefore, which are most comparable to ours are the schools of Engineering and Architecture to which the students are admitted from high school. They graduate 87 per cent of the students admitted, while the School of Nursing graduates 60 per cent.

The Need for Some Means of Testing Character Traits

IF I were to pass around a questionnaire in this audience asking those present to give the causes of failure of graduate nurses whom they have known, I believe that the returns would show that the majority of such failures were not due to lack of theoretical or practical ability but to personality difficulties. It is, of course, a tragedy that anti-social or undesirable traits could not be discovered early in a student's course, and either corrected or continuance in the school discouraged. The need for some means of testing character traits of applicants is strongly felt by many.

A concrete illustration of the point that women may measure up in intelligence and still be unfitted for the profession of nursing comes to mind. Two young women with excellent educational preparation entered the school with which I am connected. One was a college graduate who had, for several years, been a teacher in a country school, the other was a young woman who lacked only a few units of credit for her A.B. degree. At the end of the first semester these students ranked at the head of their class in scholarship. Notwithstanding, they were both handicapped by personality difficulties. Much time was spent in conferences with these women in trying to assist them to make the adjustment. However, greater contact with them in social situations revealed that one was incapable of accepting suggestions from those in authority, that she was unusually unsympathetic, and had an overbearing attitude toward her patients. The other student was utterly incapable of organizing her work: one patient would be well cared for while the others would suffer from neglect. It was necessary, after six months, to advise both students to seek other fields of work. Without question, we should have had either better knowledge of the character of these young women before they were admitted to the school, or we should have employed better means to help them make the adjustment after admission.

Edward K. Strong, Jr., Professor of Psychology at Stanford University, has done some work in this direction, in devising vocational tests which show a student's likes, dislikes, interest and lack of interest in certain things. These help to determine fitness for a certain kind of work. Theodore F. Lents, Jr., Assistant Professor of Education at Washington University, in an article entitled "Character Research and Human Happiness" makes a plea for the financing of a scientific project in character research. May we not look forward to the time when the National League of Nursing Education may secure funds to undertake such a project? It is, perhaps, more needed in the vocation of nursing than in any other profession and offers a field of research presenting undreamed of possibilities.

Personal Contact with Students before Admission

IT would undoubtedly be a great advantage to establish some means of personal contact with students before admission to the school, either by an individual interview at the school or by a home visit. Some schools require the former, but there seems to be very little done in the way of visiting the prospective applicant in her home. This form of contact offers several advantages. Meeting a student in her home environment relieves her of any embarrassment or timidity, and it offers an opportunity to meet the parents and to discuss with them the question of the

daughter's future. Many prejudices on the part of parents may be overcome in this way. This also affords an opportunity to look into the financial status of the family, and to discuss with them the cost of such a course. Students are very much handicapped when they enter the school with such limited resources that they are unable to dress in the same manner as their associates, or to take part in the social activities of the school.

The employment of a field representative who can make such personal contact with applicants, and who can (at the same time) visit the high school and have a conference with the vocational director or dean of girls in regard to them, would be a desirable addition to any school faculty. It would, undoubtedly, save the school from admitting many undesirable students.

Problems of Adjustment

THE more careful a selection of students, the less difficult will be the problem of adjustment after entrance. Schools of nursing do present problems in adjustment which are different from those found in boarding schools or colleges. Hospital life is rather unusual in character, and is entirely new to young women entering our schools. A student must adapt herself to strange routines, to a system of hospital etiquette which often seems meaningless, to working with all kinds of people whether pleasant or disagreeable. Here many a girl, who has always been the object of affection and attention at home, finds herself a member of a large group where no one receives individual consideration. With the exception of a very short vacation period, the student must live the entire three years under the regulations of the school. This may prove extremely irksome to her, and she may chafe under the restrictions which it involves. Having had her own way in most things at home, it is difficult for a young woman with boundless initiative and enthusiasm to work under the direction of others, unless she receives very wise guidance and direction. To one who has never been away from home, the adjustment to dormitory life, with its many distractions, is difficult. If a girl is attractive and popular, her room may always be filled with visitors, who prevent her from studying. In her class work she is confronted with an amazing number of new subjects. She must keep up each day with her lessons or she soon finds herself behind. She has no sooner become accustomed to the routine of study than she is introduced to the hospital ward with its bewildering number of sick patients, doctors, nurses and medical students, and is expected to adjust herself to this environment in a very short time. Such an experience is a severe tax on the emotional equipment of any girl. Obviously, there has been nothing in her past experience to compare with it. It is imperative, therefore, that students have a guiding hand and an understanding heart during this period of their course. Undoubtedly, too much is expected of the young students who enter our schools. Many are too young to assume the responsibilities which are often thrust upon them. It would be an advantage both to the student and to the school if the age requirement for entrance could be placed at twenty years. Ordinarily, students come filled with zeal and enthusiasm for the work they are to undertake. We must see to it that this spirit is not dimmed or crushed out entirely, as is sometimes the case. The answer to this problem is adequate, wise and painstaking supervision.

Vocational Guidance in High Schools

THIS discussion seems to bring us to the conclusion that there is need for better vocational guidance in high schools. Mr. Harry Kitson, Professor of Education, Teachers College, Columbia University, stresses in the May number of the *Record*, the importance of special preparation for those who are engaged in vocational guidance in secondary schools and colleges. Some large city systems have well organized bureaus of vocational guidance with a director and a staff of experts. Certainly all high schools should have a qualified person to advise the students. It is to such people as these that we must go, to make known our particular needs. Steps in this direction have been taken in several places, the most noteworthy being the work done recently in the State of Washington by the League of Nursing Education. In consultation with high school authorities they have worked out a suggested course which is to be used in high schools for pupils who wish to become nurses. The program includes four years of English, two years of Latin, two years of modern language, one year of medieval and modern history, one year of United States history and civics, one year of chemistry, one year of biology or physics, one year of algebra, one year of economics, and one year of geometry. This curriculum has been sent to every high school, and to every school of nursing in the state. When such a piece of work has been accomplished in all our states, we will have done much in the way of solving some of our admission problems.

Cost of Nursing Education

STUDENTS in other professional schools pay fees which at least partly meet the cost of their education. In some colleges, it is estimated that the students pay about one-half the cost of their education. It may be true that students in the school of nursing pay a higher tuition than many college students, but this is true of only those who complete the nursing course. They do pay their tuition in long hours of service to the hospital. Those students who are dropped at the end of the preliminary course or during the first year, do not in any way meet the cost of their education. They represent a great expense to the school, or to the hospital which supports it.

In the Washington University School of Nursing, the average daily cost per student for the year 1929 was $2.66, $915.04 per year and $2,745.12 for three years.

The cost of students in the preliminary course is much greater than that of the older students, owing to the fact that that part of the work is almost entirely theoretical, and includes all the courses in the basic sciences, which are costly because of the character of instruction given and the equipment used. Probably a conservative estimate would be $3.00 per day for such students. This would represent an expenditure of $360 for four months of the preliminary course. Where from 20 per cent to 25 per cent of a class is dropped at the end of this period, one finds that a surprisingly large sum of money has been expended.

The majority of our schools of nursing charge no fees for this period although a few have always done so. At the University of Wisconsin, students pay the same fees for the preliminary course as other students in the university, including room, board, and laundry. This would seem a wise solution to the problem in a university school and it would appear equally

just to require a good stiff tuition fee in hospital schools.

Conclusions

If we are to secure fewer and better candidates for our schools of nursing, and wish to eliminate the waste in our present extravagant system of nursing education, we must begin to pay more attention to the social, economic, and intellectual backgrounds of our students. Those unfitted for the profession will have to be rejected through the use of intelligence and character tests. States must establish laws with a minimum entrance requirement of four years high school, and stick to this requirement. High schools, through their vocational guidance departments, must be informed as to our needs, so that they can intelligently advise young women who are thinking of entering our profession. Courses must be made available in high schools which will ensure a better background for the nursing course. Students must meet a part of the cost of their education, especially for the preliminary course, by the payment of tuition fees, the same as other college students. Only then will some of the problems of admission and adjustment be solved in our schools of nursing.

Staff Conferences and Conference Leadership[1]

ROY SORENSON

IT may be helpful to see staff conferences in their larger setting, in perspective, then to recall some of the advantages gained by the use of the conference method, before listing some of the practical means of conducting good staff conferences.

Several things are converging to emphasize the potential power of "conferencing."

1. Group life, conferences, committee meetings are social phenomena of our times. It is not strange that a new social technic is growing up to facilitate the effective carrying on of all this group life. A group consciousness has emerged.

The conference method is used extensively in business and industry. It is much more widely used in law than formerly. It has claimed the attention of social organizations to a remarkable degree.

The book, *Training for Group Education*, represents the thinking of [illegible] from the Association Colleges, Workers' American Country Life Association, Brookwood Labor College, Child Study Association, Federal Council of Churches, Girl Scouts, Industrial Foundation, International Council of Religious Education, Missionary Education Movement, Y. W. C. A., Y. M. C. A., National League of Girls' Clubs, National League of Women Voters. It is interesting testimony of the extent that is being made for refinement and profession of a conference method with which to gain the most from the multiplicity of conferences going on.

2. The various reports of the Adult Education Movement and the increased interest in many forms of professional and vocational education have created a need for a new [illegible]

The [illegible] operation in which is [illegible] among this social [illegible] The need to [illegible] for [illegible] with [illegible] [illegible] has created an urge for a new type of educational [illegible]

3. [illegible] to [illegible] [illegible] [illegible]

[1] Read at the [illegible] Education Conference, National League of Nursing Education, Milwaukee, June 12, 1930.

contributions of research, and upon the problems of guidance. Staff conference is the way they get together.

In the school field, summary returns from fifty specialists, 100 superintendents, and 100 teachers, reported by the *Eighth Superintendents' Yearbook*, rated teachers' meetings, of the group meeting sort, as the second most valuable means of teacher improvement. Classroom visitation was the only item which outranked the teachers' meeting of the group meeting sort.

Thus we have seen in perspective that the staff or workers' conference is set in a series of social and educational trends; it is an important phase of educational supervision; and it is developing a methodology of its own.

Let us now examine the conference method somewhat for its advantages. Let us ask ourselves why the staff conference is such an effective tool in the hands of educational supervisors.

The conference method is efficient in securing learnings. It is very effective educationally. This is because it creates active participators rather than passive listeners. Thinking, instead of being wholly an intellectual procedure, involves an integration of emotional and intellectual factors which the give and take of the discussional procedure utilizes. Subject-matter is dealt with in the situation form in which the need for knowledge arises. This makes the learner's experience the resource of highest value. Readinesses are stimulated so that the stage is set for the useful appropriation of information. Facts are seized upon when they are needed. Dealing with situations and experience also keeps thinking in contact with realities.

The conference method of teaching substitutes:

Reasoning for Memory.
Conduct for Information for its own sake.

Priority of the problem for Priority of the subject-matter.

Natural setting for learning for Artificial setting for learning.

Workers' conferences create appreciation of new values, problems, and people. The contagion of the group situation awakens concerns and appreciations not before felt. Not only does new light result for those who have the motive, but new motive is generated within the group process.

The individuals participating get a new sense of their worth as persons. Without neglecting the thought of experts, it encourages everyday folk to respect their own experiences. Perhaps this renewed sense of the dignity of one's own thinking and one's own place in the total enterprise, frees one to grow as few other things do.

Now with our staff conferences set in meanings arising from the group life of our times, and with several reasons before us of why staff conferences are important and effective, we can ask ourselves how to conduct them.

The leadership of a conference is a specialised skill. Understanding and continual practice must go into the attainment of skill. While the attitude of the leader is very important, it is not sufficient without attention to the way it is done.

In a study of faculty meetings by one hundred ninety-eight public school teachers in Oakland, California, the following suggestions emerged:

1. Have smaller groups.
2. Develop the discussion group method.
3. Develop discussion by the leader as a basis for discussion.
4. Have more critical discussion of problems—by analyzing and comparing.

To this list let me add:

1. Pay [illegible] such as kind and size of room, comfortable chairs, seating arrangement so all members of group can look into each other's faces. Avoid exact rows.
2. Provide a mood of informality and comfortable. The leader sets this mood in the first few minutes of the meeting. A glowing interest in the group, warmth, earnestness, graciousness, and a sense of humor contribute to its spirit. Some meetings are so grimly purposeful that half an hour is tiring. Others are so restful that several hours are not taxing.

3. Some realistic method of deciding upon the theme for a conference agenda should be used. Situations revealed by inspection by the supervisor should be tested for importance, frequency, and educational potentiality. Questions like the following will help in deciding agenda: What is their situation? What are their questions? Where do their interests lie? By consulting with members of the group, either through a regular planning committee or by talking with a few individuals, help can be obtained in locating the most fruitful problems.

To the degree that the situation introduced is of concern to the group and the issues make any difference in their lives, will there be deep emotional accompaniment. The ramifications of any situation or problem are so numerous and varied that the teaching objectives of the leader can be realized through the process.

4. When the situation, or problem, or topic, has been decided upon, careful preparation of the method of presentation is essential. The way in which the discussion is opened up is of the greatest importance and perhaps more discussions are ruined here than at any other point. The following ways are suggested:

(a) Beginning with a concrete life-situation.

(1) Picture a situation and ask what should be done in that situation.

(2) State a problem and ask what experiences of the group throw any light on problem.

(3) Portray a case, go through a demonstration, and ask for judgments and opinions about aspects of that case or demonstration.

(4) Picture a situation and list multiple-choice alternatives.

(b) Beginning [illegible] discussion.

(1) Pr[illegible] to the [illegible] at [illegible] Why [illegible]

(2) C[illegible] a range of [illegible]

(c) Beginning [illegible]

(1) This requires connecting the topic with the experience and real concern of the group.
(2) Break up the topic into phases manageable in discussion.

(d) Beginning with a textbook, speech, or other informational source.
(1) Books rarely start with situations. Therefore we need to ask: "Where does the material connect with the life of group?"
(2) Appeal to the experience of the group, ask for their discriminations.

3. One responsible for the meeting should arrange for some resource to be available. This will include books and people. The group is just as dependent as is the individual upon reliable data and upon the contribution of the expert. The difference in the conference method as over against the classroom teaching method is in the expert's relation to the group. The books and expert should be present to help at the points where the group wants help.

4. The leader of the group needs patience, poise, and restraint. There are awkward moments through which to wait, irrelevant ideas of which to be tolerant, and heated, emotional speeches through which to remain calm and objective. The leader must be willing not to take part every time a member of the group speaks. Questions tossed into the group should be tossed back and forth within the group, not always between leader and group. The leader must be willing to refer questions back to the group and not answer them or call on the resource person until the group has worked with the question awhile, if the question is an important one. If a satisfactory answer can come from the group's discussion, it is better not to use the resource. Patience is also required when time limitation [illegible] meeting.

5. The leader must be sensitive to the group. The many non-verbal means of participating must be observed and taken into account. Apparent [illegible], restlessness, interest and lack of interest, agreement or difference in opinion, [illegible] by the [illegible] audience, shocked [illegible], quick turning forward, puzzled look, etc. By looking encouragingly at those who have not taken part, [illegible] of those who participate [illegible] the quality of the meeting is improved.

6. The art of asking good questions is [illegible] this group process. Poor questions:
(a) [illegible] interesting and definite enough to arouse thought and broad enough to call for a series of thoughts and comments.
Avoid:
(a) Mere factual questions.
(b) Guessing questions.
(c) Self-evident and yes-no questions.
(d) Indefinite ones.
(e) Long and involved questions.
(f) Questions not phrased in the language of the group.
(g) Repeating a question too many times.

9. Summarize occasionally during the course of a discussion. A summary takes the place of motions; sifts the chaff from the grain (the irrelevant comments are ignored in the summary); allows the group to see progress. The summary should not be so frequent that it interrupts the process. Do not mistake a comment on something that suits the leader for a summary.

10. In a large conference it is wise to break into smaller groups for some parts of the process. For example the Springfield Council of Social Agencies, Y. W. C. A. National Convention.

11. Outside preparation and investigation by members of the group will grow out of concerns generated in discussion. Bibliography should usually follow and not precede group discussions on any matter.

12. An understanding of some of the mental hygiene reasons for "mis-fire" responses such as "side-channeling," "face saving," blame reactions, fixed-idea reactions, word compulsions, "limelight seeking," approved answers, etc., enable wiser handling of them and prevent them from interfering with the group process.

These suggestions about technic will grow into a much longer and richer list as your experience ripens in this area. May I challenge all of you to work consciously at gaining skill in this area as one of the most fruitful places for experimentation.

Experimentation and skill by you in this matter will not only enrich the group with whom you work, and will not only make a contribution to your professional understanding and skill, but it will actually allow you to provide your share in the forging of a new social technic for enabling persons to grow richly and fully in our complex group civilization.

PUBLICATIONS, SLIDES, AND PHOTOGRAPHS

NATIONAL LEAGUE OF NURSING EDUCATION

370 Seventh Avenue, New York, N. Y.

Assistance for all aims of nursing education, administrators, instructors, and students

To save correspondence, please enclose money with order.

Adult Education	Charles H. Judd	$0.10
Bibliography (Text and Reference Books for Schools of Nursing)		.10
Challenge, A (Vocational Information on Nursing)	Postage charges only	
Choosing a Profession	Carrie M. Hall, R.N.	Postage charges only
Curriculum for Schools of Nursing, A, Education Committee, National League of Nursing Education		2.50
Distribution of Nursing Service in Hospitals	Marion Reimann, R.N.	.05
Hoping Nursing as a Profession	per 100	2.00
Education in Tuberculosis for Student Nurses	Louise M. Powell, R.N.	.10
Education of the Student Nurse in Tuberculosis Nursing, The	Katherine J. Densford, R.N.	.15
Forms of Government in Schools of Nursing	S. Lillian Clayton, R.N., and Others	.10
Furnishing and Equipment of a Residence for a School of Nursing	Alice Shepard Gibson, R.N.	.10
Habits and Skills	Mamie E. Mann, R.N.	.05
Health Study in a Nursing School, A	Marion Reimann, R.N.	.05
How to Make General Duty More Attractive to Graduate Nurses, and Discussion	Anna D. Wolf, R.N., and Claribel A. Wheeler, R.N.	.10
Improvement of the Nurse in Service: an Historical Review	Blanche Fieldhouse, R.N.	.10
Investigation of Current Practice in Nursing Word Practice of Students in Schools of Nursing	Helen F. Hanson, R.N.	.10
Loan Funds and Scholarships (prepared by the *American Journal of Nursing*)		.10
M. Adelaide Nutting—Annual Appreciation		.10
Mental Hygiene and the Student Nurse	Esther Loring Richards, M.D.	.15
Methods of Teaching Chemistry in Schools of Nursing	Henry C. Biddle	.05
Modern Facts and Figures of Tuberculosis	David Alexander Stewart, M.D.	.05
Nursing by Religious Orders in the United States	Ann Doyle, R.N.	
Six bibliographies, each		.15
Opportunities in the Field of Nursing (100 copies or over, 10 cents each)	Isabel M. Stewart, R.N.	.15
Organization and Management of a Nursing School Library, The	Blanche Fieldhouse, R.N.	.05
Outlines of Courses in the Curriculum. (General and Applied Chemistry, Elements of Nutrition and Cookery, Elementary Materia Medica, Pediatric Nursing, and Case Study, each		.05
Out-patient Department as a Teaching Field for Student Nurses, The	Gertrude C. Randall, R.N.	.10
Positive Health for Nurses	Caroline Hedger, M.D.	.05
Practical Values of Mental Tests and Measures in Schools of Nursing	Effie Hanson Price, R.N.	.15
Preliminary Report of University Schools of Nursing, Education Committee, National League of Nursing Education		.15
Present Concept of Modesty, The	Caroline Hedger	.05
Problem of Making up Home Medical Deficiency, The	Mabel D. Rich	.05
Problems Involved in the Nursing Program	May Ayres Burgess, Ph.D.	.05
Problems of Professional Education	Samuel P. Capen, Ph.D.	.10
Proceedings of Conference on Nursing Schools Connected with Colleges and Universities, January, 1922		.60
Professional School or Trade School?	Isabel M. Stewart, R.N.	.15

PUBLICATIONS

Report of the Committee on Budgets for Schools of Nursing, National League of Nurs-	.10
Report of the Committee on Nursing Education, Josephine Goldmark	.10
Report of the National League of Nursing Education, Current year	2.00
Report of the National League of Nursing Education, odd volumes, each	1.00
Reorganization of Schools of Nursing, Alma H. Scott, R.N.	.10
Some Elements of Conditions in the Education of Nurses, M. Adelaide Nutting, R.N.	.10
Source Materials Basic for Schools of Nursing and Other Addresses, A, M. Adelaide Nutting, R.N.	2.50
Staff Education for Institutional Nurses, M. Cordelia Cowan, R.N.	.10
State Registration Requirements for Entrance to Nursing Schools (Map)	Postage charges only
Steps in Nursing Education, Laura R. Logan, R.N.	.05
Training Courses, Carrie M. Hall, R.N.	.05
Tact and Trait in Nursing Education, E. Everett Cortright	.10
Training for Obstetrical Nurses, Carrie M. Hall, R.N.	.10
Tuberculosis among Young Women, with Special Reference to Tuberculosis among Nurses, Jessamine S. Whitney	.05
Very Small School of Nursing, The, Mary E. Gladwin, R.N.	.05
What Constitutes an Adequate Residence for a School of Nursing, Alice Shepard Gilman, R.N.	.10

LEAGUE CALENDARS AND BOOKLETS

Early Leaders of American Nursing, booklet 1922	$0.35
Leaders of American Nursing, booklet 1923	.35
Nurses in Poetry, Calendar 1926	.50
Hospitals in Poetry, Calendar 1927	.50
Collection of Quotations, 1928	.50
Nursing Then and Now, Old and New, Calendar 1930	.75
Florence Nightingale's Birthplace, Calendar 1931	1.00

PHOTOGRAPHS

Florence Nightingale (2 styles)	$1.00 and $5.00
Linda Richards	5.00
Isabel Hampton Robb	3.50
M. Adelaide Nutting (4 styles)	6.00
Sophia F. Palmer	4.25 to 7.25
Jane A. Delano (3 styles)	.25 to 16.00

(A leaflet illustrating photographs will be sent upon request)

LANTERN SLIDES

History of Nursing—120 in set—per slide	$0.50
Rental for set (for one week)	15.00
Florence Nightingale—60 in set—per slide	.50
Rental for set (for one week)	5.00
Public Health Nursing (in preparation, 65 slides have been collected) per slide	.50
Rental for set (for one week)	5.00

Express charges both ways are added to the cost of rental.

Special terms are made to fill orders for slides purchased. A full descriptive out- line of each set will be sent upon request.

A list of titles of slides will be sent upon request.

Department of Red Cross Nursing

Red Cross State Committee—Is It a Committee of the State Nurses' Association?

We quote the following extract from a recent letter sent to eligible nurses by the chairman of a state and local committee on Red Cross Nursing Service:

> As chairman of the Red Cross Enrolling Committee of the _____ (State Nurses' Association), I am sending this letter to graduate nurses in this state who are eligible for enrollment.

Then follows a clear-cut statement on requirements, as well as a distinct "call to the colors." There are two statements in the quoted paragraph that caught our eye at once, and made us feel that if our Red Cross organization were not clear to the members of our nursing committees, it certainly would not be to those with a less intimate relationship. We have complained before, but we are glad to do so again, that the state committee on Red Cross Nursing Service is not a committee of the state association. It has, however, a very close working relationship, for the personnel of the latter depends upon the loyalty and devotion of state association members to secure the names of those nurses available among their membership to serve on these committees. These committees are sent to the National Headquarters of the American Red Cross, and if approved, a formal appointment is sent to each. The committee thus becomes a Red Cross committee, an essential part of the chain of organization which links the Red Cross corps of a given locality through a local committee to the state, and finally, to the national committee. This type of organization, separate from the chairman as well as the State Nurses' Association, preserves the integrity and dignity of this Nursing Service as a reserve of the Army and Navy Nurse Corps, as well as a professional source of supply to the Red Cross, itself.

In return for this service rendered by the state committees, the American National Red Cross has invited them to attend as "Professional Members" with the organization, with the privilege of sending from each a delegate, with voting power, to the annual conventions of the National Red Cross Society. This unusual arrangement is not enjoyed by any other society in the United States. For this reason we are thinking of becoming thrifty, and economically improving upon every opportunity individually and collectively. The maintenance of understanding relationship and unity of the committees a real and vital responsibility.

[illegible] the state and local [illegible]

[illegible] for Local Committees

[illegible] Ivah W. Uffelman, [illegible] and Secretary of the [illegible] on Red Cross Nurs[illegible] in Nashville, Tennessee, [illegible] received the following [illegible] of objectives for the coming [illegible] We pass these on as a suggestion [illegible] committees that so frequently ask: "How may we make our [illegible] meetings interesting, and [illegible] make our members take [illegible] to the work of the com[illegible]" Mrs. Uffelman writes: "We [illegible] a definite program for the [illegible] This includes:

1. [illegible] of the Red Cross program of [illegible] Nurses' Association. One [illegible]
2. [illegible] meet all alumnae [illegible] each year.
3. [illegible] undergraduate students and [illegible]
4. [illegible] classes in city schools.
5. [illegible] a Red Cross exhibit to set up on [illegible] You may also be interested [illegible] are working to bring about a [illegible] between the local [illegible] and the chapter here.

[illegible] particularly interested in the [illegible] Every effort is being [illegible] national office to bring [illegible] "tie-up" between the [illegible] and the chapters. [illegible] would follow the [illegible] every year a list [illegible] committees, with ad[illegible] the chapters in their [illegible] the addresses and [illegible] giving their telephone [illegible] If [illegible] list [illegible] the chap[illegible] [illegible] the [illegible] [illegible] to help [illegible] [illegible] [illegible]

Hampshire. Miss Gould served with the Army Nurse Corps during the World War, was released to the Red Cross shortly thereafter, and joined the Red Cross Tuberculosis Commission to Italy for special public health nursing. She has served as a Red Cross Public Health nurse in this country, as well as an instructor in Red Cross courses in Home Hygiene and Care of the Sick. This, with her experience with other organizations, well qualifies her for this important office. Miss Gould succeeds Miss Petersen in Vermont and Miss Flanders in New Hampshire; the latter is still, however, a valued member of our official family, but assumes the office of General Field Representative.

Changes in Regulations

IT was our former custom to require a nine months' affiliation or postgraduate course for enrollment of graduates from schools connected with special hospitals, and six months in a large general hospital for those who graduate from schools connected with hospitals which fall below the required daily average of fifty patients. The National Committee at its last meeting recommended the following schedule (see *A. R. C.* 703, page 4, Nursing Education):

A. A school connected with a hospital having a daily average of 50–99 patients, inclusive; six months affiliation.

B. A school connected with a hospital having a daily average of 20–49 patients, inclusive, nine months affiliation.

C. A school connected with a hospital having a daily average of less than 20 patients; one year affiliation.

Contents of courses are also taken into careful consideration. The maximum age limit has been reduced to forty years, instead of forty-five as formerly. Eligibility of graduates from special hospitals is also to be determined on a more flexible basis. Furthermore, a year's experience in a government hospital in lieu of preliminary training will not be generally accepted, but will be determined on the merits of individual cases. Instructions covering these points have been issued to all local committees. These regulations do not affect applications for enrollment dated prior to July 1, 1930. It is believed that this more flexible scale of determining eligibility will not only be fairer to the applicant and render the work of our local committees much easier, but will in the end help to raise the standards of nurse education, especially in the smaller institutions.

Enrollments Annulled

THE enrollments of the following American Red Cross Nurses have been annulled, but their appointment cards and badges have not been returned. It is to be noted that appointment cards and badges always remain the property of National Headquarters and their return is requested when enrollment is annulled: Ryer Gunderson; Mary Hannah Grover; Mrs. Robert F. Gruber, née Lura L. Baker; Stella Guild; Mrs. Hattie M. Hall, née Mabley; Mabel Viola Hall; Minnie A. Hall; Mrs. Charles H. Hamilton, née Callie Ogletree Gray; [illegible] Marion Hamlin; Mrs. Henry M. Hankins, née Florence Cecelia Hamlinsky; Mrs. R. F. Harper, née Goldie Ethel Brewer; Ruth Harrington; Margaret Harris; Henry A. Harris; Laura G. Hartvigh; Florence [illegible] Harvey; Mrs. Cora May Hathaway, née [illegible]; Ella Hawkins; Miss Grace Cleora Hays, née Mary Annie Hayes; Ida B. [illegible]; [illegible] B. [illegible] Hazelwood; Mrs. H. [illegible] Heaton; [illegible]; [illegible], née [illegible]; [illegible], née [illegible], Mrs. [illegible], née Hazel Caroline Wyckoff; Miss Georgiana [illegible]; [illegible]; Mrs. [illegible] Hewitt, née Florence [illegible]; Mrs. [illegible], née [illegible]; Alpha Jane Hobbie; Mrs. Allen Warren Hobbs, née Julian.

Student Nurses' Page

A Case Study of Tetanus

BERTHA SNOW

Corry Hospital School of Nursing, Corry, Pa.

TETANUS infection, or lockjaw, is an acute infectious disease caused by the tetanus bacillus and characterized by headache, sore throat, malaise, trismus of jaws, and rigidity of face, neck, and back muscles.

The disease is caused by a slender, rod-shaped, spore-forming organism—the spore usually being at one end, and giving the bacillus the appearance of a drumstick. These spores are very resistant and may live for years in dust. The first individual to succeed in infecting mice and rabbits from garden soil was Nicolaier, in 1884; but he was unable to isolate the organisms. In 1889 Kitasato succeeded in isolating, from lesions in mice which had been inoculated with material from a human case, a bacillus which, when injected into animals from a pure culture, produced the characteristic symptoms. He also explained that failure to isolate them previously was due to the fact that these organisms can grow only in the absence of oxygen. The bacilli lodge in the wounds, where they produce a powerful toxin having a strong affinity for nerve tissue. These toxins are carried in the blood until they are arrested by the brain and spinal cord, the germs remaining at the point of infection.

The normal habitat of tetanus bacillus is the intestinal tract of herbivorous animals. In the dejecta the organisms find their way into the soil, and in the pulverized soil they are scattered with the dust practically everywhere. Tetanus bacilli may be found almost anywhere man and domesticated animals have been. Tetanus may, therefore, develop when soil or dust is forced into an open wound. It sometimes develops from vaccination when the vaccine has been obtained from unclean calves. It may also result from the use of improperly sterilized catgut, because the intestines of sheep, from which catgut is made, may contain tetanus bacilli. In China, tetanus not infrequently develops in newly born children from infection of the navel following childbirth.

The period of incubation for the tetanus bacillus is from one to twenty days, but usually is noticed in from five to ten days. The shorter the period of incubation, the more severe the disease, and the more apt to be fatal.

Treatment and general nursing care of the patient consist principally in avoiding all annoyances to the patient (such as light and noise) and keeping the patient as comfortable as possible by changing the position often. An accurate knowledge of the intake and output of fluid is necessary—the former to ensure a proper supply of nourishment by any necessary method

and the latter in order to note how far rigidity has taken place. The mouth should be cleansed carefully and all precautions used to prevent biting of the tongue or, if already bitten, to prevent infection. Headache may be relieved by ice caps. The patient must be carefully watched for serum reaction and convulsions, and as much of the pain as possible alleviated by means of morphine or codein. Particularly to be remembered is the fact that the patient is at all times oriented to his surroundings and to what is being done for and to him.

A Case

THE patient, M. H., a young woman twenty-one years of age, entered the hospital March 25 for an operation to be performed on the twenty-sixth. A sterile skin preparation was applied on that date and on the twenty-sixth an appendectomy and double salpingectomy were performed, from which the patient had a good post-operative recovery, the wound healing by first intention. On April 2 the patient was discharged and taken home by ambulance. On April 7 the patient complained of being tired, of backache, and loss of appetite. The next day she found she could open her mouth only with difficulty. The attending physician was called on April 9, at which time the patient complained of severe headache, backache, rigidity of muscles (particularly of neck and back) and difficulty in separating teeth. Her back and neck were arched and the muscles of the abdomen were very rigid. She was readmitted to the hospital on that date with temperature 98, pulse 120, and respirations 20.

The doctor's immediate orders were that adrenalin m.vii be given by hypodermic every three hours, in order to relax involuntary muscles and slow the pulse; tincture digitalis m.x to be given orally every three hours, to decrease the pulse rate and give blood vessels better tone. Temperature, pulse, and respirations were to be taken every four hours. Fluids were to be forced so as to aid elimination and keep the tissues supplied with fluid. In case of necessity, the patient was to be catheterised to relieve the bladder. Morphine sulphate gr. 1/2 was to be given for pain whenever necessary.

On April 10, her first morning at the hospital, she was able to separate her teeth only one eighth of an inch, and complained of severe pain on swallowing. She refused to drink because of the difficulty in swallowing, and was given fluids and medications by Murphy drip for two days. The fluids consisted of normal saline and glucose 5 per cent, with tr. digitalis dr.ii to 500 cc. glucose.

On April 11 a lumbar puncture was done under chloroform anæsthesia, which the patient stood very poorly. She became cyanotic, and respiration became labored, but her pulse remained fair in quality. Thereafter, for the next five days, she was given a general anæsthetic of ethyl chloride for relaxation of the muscles during the tetraplegia.

Her reaction after these treatments was usually that of very severe pain, convulsive tremors, profuse sweating, and afterwards greater rigidity of muscles with subsequent relaxation here in the day. The spinal fluid was clear at first and came at normal pressure, but during the course of the disease, became turbid and bloody and was withdrawn under increased pressure. As the patient grew better the fluid became less turbid and bloody and pressure became more normal.

On the third day a course of calomel gr. 1¼ was given in 1/10 grain tablets for fifteen doses. On the fourth day an enema was given to aid in eliminating the calomel and induce peristalsis. On the fifth day another course of calomel was given which was followed by an enema. On April 16 luminal gr. 1½ was ordered every six hours for relaxation.

For the first week the patient's condition was very serious. She lay on her right side and back, with knees flexed and head drawn back. Her face was pale and drawn and all reflexes of the body were hypersensitive. She was very drowsy, but always answered when spoken to, though on several occasions she was difficult to rouse. Her body was in a condition of tonic spasm, especially the muscles of legs, back, and neck, but she had no convulsions during the siege of the disease. During the first six days the patient's condition seemed gradually to become worse, but after that time she improved gradually. The temperature ranged from 98° to 101° during her illness.

On April 20, eleven days after onset of the disease, she was able to turn her body without help and to turn her head from side to side. She was also able to move her head up and down slightly, and took fluids and soft foods easily. On this date also the last tetanus antitoxin was given intravenously. On April 24 she was able to sit up in bed alone and had good flexion of head. All muscles including abdominal muscles were soft and pliable. Her T.P.R. was 98.6–80–20. On April 28 the patient was up in a chair and could chew all foods, including meat. The following day she was walking about, and on April 30 (21 days after readmission) she was discharged in good condition.

The following is a summary of the tetanus antitoxin given:

April 9	Intraspinally	10,000 units at	9.45 p.m.
	Intravenously	20,000 " "	11.00 p.m.
" 10	Intravenously	20,000 " "	8.15 a.m.
	Intraspinally	20,000 " "	9.30 a.m.
" 11	Intravenously	20,000 " "	8.00 a.m.
	Intraspinally	20,000 " "	4.30 p.m.
" 12	Intravenously	20,000 " "	7.30 a.m.
	Intraspinally	20,000 " "	8.00 a.m.
" 13	Intravenously	20,000 " "	8.30 a.m.
	Intraspinally	20,000 " "	8.55 a.m.
" 14	Intravenously	20,000 " "	8.30 a.m.
" 15	"	20,000 " "	9.00 a.m.
" 16	"	20,000 " "	8.45 a.m.
" 17	"	5,000 " "	8.15 a.m.
" 18	"	5,000 " "	7.45 a.m.
" 19	"	5,000 " "	7.55 a.m.
" 20	"	5,000 " "	6.40 a.m.
	Total	270,000	

Bibliography

Cole & Weber, *Surgical Nursing.*

[illegible], *Bacteriology for Nurses.*

[illegible], *Principles and Practice of Nursing.*

[illegible], *Minor Surgery for Nurses.*

Blumgarten, *Materia Medica for Nurses.*

Blumgarten, *Text Book of Medicine.*

American Journal of Nursing, May, 1928; February, 1930.

Baccalaureate Services

AVIS ECLAND

Gunnison Hospital, La Crosse, Wisconsin

THE Seventh District Nurses' Association of Wisconsin sponsored a unique type of Baccalaureate Service for the combined schools of nursing of La Crosse. In this city of 30,000 there are three schools of nursing and the graduating classes numbered 20, 15, and 14 respectively. Supervisors and general duty nurses and students also took part in the processional. The service was held Sunday, May 11, at 10.45 a.m., at the Rivoli Theater, it being deemed advisable to have an auditorium sufficiently large to hold the audience. The First Presbyterian Church of La Crosse and the pastor, Rev. F. Burgbacher, had charge of the service—this latter being of a threefold nature and arranged in three different addresses.

The first address, which was given in memory of Florence Nightingale and in honor of Hospital Day, impressed us with the influence of so great a character. A brief résumé of Miss Nightingale's life work and service in the Crimean War inspired us with a spirit of enthusiasm for whole-hearted, unselfish service to humanity. John Ruskin's quotation, "An organization is but the lengthened shadow of one man," expressed the influence of Florence Nightingale's service on present day hospital organizations and nursing ethics.

The graduating class, which was addressed with the text, "Whatsoever thy hand doest, do with all thy might" (Ecc., chap. 9, verse 10), was impressed with the fact that efficient, conscientious service is much to be desired by the successful nurse. "Be ye faithful over little things and I will set you over mighty things."

The third address was to the mothers—it being also Mother's Day. Examples of various historical mothers who had had a definite influence on the life of a son or daughter were cited.

Appropriate music was rendered and, as pictures of Florence Nightingale's work in the Crimean War were flashed on the screen, an impression was created which will remain in the minds of all present.

United States Civil Service Examinations

THE United States Civil Service Commission announces the following open competitive examinations:

Chief Nurse (Various Services)
Chief Nurse (Indian Service)
Graduate Nurse (Various Services)
Graduate Nurse, Visiting Duty (Various Services)
Graduate Nurse, Junior Grade (Various Services)

Applications for the above-named positions must be on file with the Civil Service Commission at Washington, D. C., not later than December 28, 1923. The examinations are to fill vacancies in the Departmental Service, Washington, D. C., and in hospitals of the Public Health Service, the Veterans' Bureau, the Indian Service, and other branches of the service throughout the country, and to fill similar vacancies as they occur in the future. Full information concerning the examinations, including the salaries paid, the duties required, and the method of making application, may be obtained from the Secretary of the United States Civil Service Commission at Washington, D. C., or from the secretary of any board of United States civil service examiners at any customhouse or postoffice in any city.

The Open Forum

The editors are not responsible for opinions expressed in this department. Letters should not exceed 200 words; anonymous letters are not considered

Night Duty in a Hospital in South India

THE following are from night reports written by a student nurse on his first assignment to night duty. He had been in training just seven months. He is a high school graduate and a very promising student.

We do not have such a luxury as a night superintendent, for the simple reason that we cannot afford one. Funds are rather limited in a mission hospital. After I have made rounds about 9:30 p.m., the students are left in charge of the patients. A graduate nurse is on call in case special treatments need to be given or other emergencies arise. The young man in charge of the Male Ward had, along with the others in his class, received instruction as to writing a report about his patients. He was given a model report to copy in his notebook. [illegible] he might, as is sometimes the case, write a report copying his model verbatim, I suggested that he might write it in his own words using the outline that had been given him. This he had his own ideas as to how to write his reports and as to how to [illegible] is, I think, quite evident from the [illegible] that follow:

"Night's observation during the night was [illegible] with three cases. Patients had their [illegible] in time."

"[illegible] a report of the high temperatures:

"[illegible] doses from stock mixtures and [illegible] diagnosed statues with care to [illegible] temperatures of the patients. . . . As A. J. complained of [illegible] he had with the [illegible] type of adrenalin [illegible] at 8 p.m. in accordance [illegible] of Dr. S. P. . . .

"[illegible] was provided with [illegible] for the [illegible] pain. [illegible] to the lower [illegible] problem to [illegible]

"[illegible] all over his body. Patient was comfortable and freed a little from that sensation after he received a very good manipulation with the medicinal agent of camphorated oil. From time to time calls from patients requiring assistance were punctually attended to. Adequate encouragement was given to patients with ailments and bad complications. Protection of patients from chill during rain was paid particular attention to. Glad to mention that almost all of the patients, except a few, spent three-fourths of the night in good sleep and rest, and the ward was more calm than yesterday.

"Yesupatham (a pneumonia case) has no cough. The only difficulty is that he does not take fluid in properly. He was tried with lime juice twice. Result is somewhat good. It is hoped that albumen water, if tried every hour, will bring back his original taste. (The albumen water was his own idea.)

"Chinniah, the accident case, was restless between 11 and 2 a.m. He was not able to pass urine. On making keen observation, poor man had overdistended bladder. Therefore, after strict sterilization and with the aid of Mr. J., graduate, the whole technic of catheterization was carried out at 1.45 a.m. As a result of that, patient was comfortable and slept well."

Another report again speaks of Yesupatham: "Yesupatham was fed with milk and coffee twice. He is gradually taking in the fluid given him. The boy caught his mother's hands and placed them on his stomach in token of appetite. It seems that the lad is attaining his original taste gradually since he was given the albumen water. But he was [illegible] the latter part of the night. . . .

"M. H. (a patient in one of our private houses outside of the main hospital building) complained of gastritis. In accordance with the order of the doctor one ounce of carminative mixture was dispensed sixteen at 8 p.m. Several visits were paid during the night. I found the patient and his relatives sleeping inside the room with the doors and windows closed. (The temperature ranges from 70 to 80 degrees in February.) Health habits were, therefore, taught as to the ventilation and accommodation of the house.

"The little child with the congenital fracture gave much trouble to the mother at midnight by making great noise. That was put to an end by giving him a piece of bread and a glass of water." Another case of a sick child he writes as follows: "A good deal of noise was made during the night by the loud crying of the child with the congenital fracture. He was crying because he has such appetite and it seems that the mother does not feed the child properly." (Many of our readers know only too well the trouble that children and will echo his sentiments. Others, made of sterner stuff, or those of other nations than themselves, would scoff at it.)

When at the end of the month the student was commended for having discharged his duties faithfully, he answered, "Certainly, I do."

W. Nocmeyr, R.N.

How the Army Cares for Sick Nurses

FOR several months I have thought of writing you on how the Army takes care of its nurses who are ill, as I believe your readers would be interested.

I was appointed on in October, 1907, by two of the finest surgeons in the Army. Due to my condition and to complications, I was on the sick-list for three and one-half years (from February, 1908, until I believe that July for the condition was I received from disease and wounds, I could not possibly have contracted.

At first, for two years, I had very special nursing, among the best in the Post. Then the nurse in charge of the floor, with considerable kindness and efficiency, looked out from the corner, and two others turned over all I could a favorable choice of three. But even at sensible while I was in the hospital, the special nurse paid me a call every evening after supper; of course she was not there every night, but thinking of that nurse, however kind to me me in the evening, has not been pleasant. She showed me by her face and voice.

If I were to name all the nurses who gave me of their time and energy, however, my letter would be too long. Suffice it to say, considering the difficulties, every nurse in charge of the floors, from the general down, was as much my friend as the nurses, and I had difficulty in making acknowledgments. I was finally I was honored in being granted choice-pages by the surgeons in charge, which proved a great help.

Having been in the hospital from October to May, I missed nothing the various special holidays during that time. Hallowe'en, Thanksgiving, Christmas, New Year's, Valentine's Day, Washington and Lincoln's Birthdays, St. Patrick's Day, Easter, and so on, and the merry, merry greetings and flowers sent me by mother on these days. Nowhere in the world except in the Army would I have found such an extensive, soothing feeling of comfortable and good will as I received from the whole Post personnel, including officers, nurses, and civilians.

Among the flowers received at Christmas there was a beautiful poinsettia, from several of my old patients whom I knew then on duty in Fort Sheridan, Illinois, twenty years earlier. How often in civil life is a patient remembered kindly by her patients for over twenty years!

Before closing, I must mention, too, the unfailing care and kindness received from the Catholic Chaplain in charge of the Post.

In civil life my illness would have cost me at least $2,000, but the officers could not pay for the loving attention and courtesy received all during those many months, although being in the Army it did not cost me a cent and at the same time I was on full pay.

R. M. K.

Arizona.

(We are informed that Miss K. was a member of the Army Nurse Corps for twenty-two years and was in civil nursing for twelve years, and was granted by law, on account of disability incurred during service in the Army. While still on the sick-list, pending the passage of the bill for retirement (by statute, because of twenty years' service she will receive a retired pay as long as she lives.—Editor.)

No More Nurses Needed

Questions

Is there any advantage in putting student nurses in white uniforms?

There are many arguments pro and con. The superintendent of the Hurley Hospital, Flint, Michigan, gives the following figures on cost of laundering:

"To compile an actual comparison of the cost of laundering the old type uniform—blue dress, white apron, bandeau and cuffs—with the present uniform, we find it necessary to divide the expense into two parts—that of the washing charges and that of the finish work or pressing.

"During one week your 'blue outfits' were laundered for seven months, the remaining five months having an 'white outfits.' The average cost per month under the 'blue outfit' was $[illegible]. This includes laundry, meals, office and general supplies, repairs and replacements, etc. As all clothes are weighed, it was found that 7 per cent of the clothes received consisted of the 'blue outfits,' this making a cost of $94.22 for washing. In the last five months, the average monthly cost was $[illegible]; 4 per cent of this was white uniforms, making a cost of $62.47 for the washing. This was a monthly saving of $32.11 in laundering.

"In the finishing or ironing process, two operators, by the use of complete machine equipment, did the amount of hand finishing, and the remaining uniforms by hand to the amount of [illegible] of the 'blue outfits' an average of [illegible] was required, and we found that the cost of finishing was 5.03 per cent. In the present laundry and finishing of [illegible] of the 'white outfits,' the actual cost is [illegible], thus showing a saving of 3.04½ per cent on uniforms ironed, in comparison with that of the 'blue outfits.'"

In what states are New York State graduate nurses required to practice without obtaining a special license for a particular state?

New York *A. V.*

Each state has its own nurse practice act and a nurse is not really entitled to the use of the letters R.N. unless she has secured the license of the state in which she wishes to practice. Some of the laws are more carefully enforced than others. In Pennsylvania, for example, a nurse may not legally use the letters R.N. until she has been registered, by reciprocity or examination, in that state even though she may have been registered in more than one of the other states. Nurses should inquire of the secretary of the Board of Nurse Examiners of the state in which they wish to practice.

In what states is a graduate of a school of nursing in the state of Washington eligible for registration, either by reciprocity or examination?

N. Y. *S. L.*

There is no one source from which you can secure general information on this subject. It would be necessary for you to write to the Secretaries of the State Boards of Nurse Examiners in the states where you wish to register. When writing to them you should give the following information:

Name and address of the school from which you graduated.
Date of graduation.
Length of course in this school.
States in which you are registered with date of registration and registration number in each state.
How registered—i. e., by waiver, reciprocity, examination, or special provision such as holding an honorable discharge from the Army or Navy.

ALMA H. SCOTT,
Assistant Director, American Nurses' Association.

What Is the Cash Value of an Education?

EDUCATION pays in excellence and happiness of life; it also has a dollar value. The average life earnings of an elementary school graduate are $64,000; of a high school graduate, $83,000; of a college graduate, $144,000. *Review of Reviews*, November, 1929.—*Journal of the National Education Association*, October, 1929.

Miscellany

Abstracts

Polypoid Sinusitis: G. Allen Robinson, M.D. The Treatment of Polypoid Sinusitis. (*New York State Journal of Medicine*, July 1, 1930.)

Polypoid sinusitis, or degeneration of the mucosa of the nose and accessory sinuses, is a pathological process frequently encountered [illegible] to treat. . . . The symptoms depend upon the extent and severity of the disease. Nasal obstruction, mucoid or muco-purulent discharge, headaches, loss of smell, [illegible], and not infrequently asthma are the chief symptoms.

In the early stages of the disease with a few polypi present, conservative removal, including a small area of the surrounding tissue, may suffice. . . .

Radium and other physical agents have been used post-operatively in polypoid sinusitis with considerable benefit. The action of radium upon this pseudo tumor tissue is to produce a fibrosis in the sub-mucosa. . . .

SUMMARY

1. In a series of forty cases of polypoid sinusitis treated by radium, twenty-eight had previously received surgical intervention by [illegible] or complete ethmoidectomy and [illegible].

2. [illegible], a complicating factor in nine cases, was controlled in seven.

3. The mucoid and muco-purulent secretions were lessened.

4. Headaches have been relieved and in a few cases the sense of smell has returned.

5. [illegible] have been made to disappear and the interval between the recurrences [illegible] lengthened.

[illegible] the World Rumble Malaria?: [illegible] M.D. (*Scientific American*, [illegible]

[illegible], and very method of [illegible] and the blood-[illegible] by Dr. Theodore [illegible]

[illegible] mosquito, feeds on the blood of man and the juices of leguminous plants. Alfalfa, clover, beans—all these and numerous others belonging to the leguminous family have in common a substance called coumarine, and when the anopheles mosquito feeds on these plants their juice neutralises the noxiousness of the mosquito. It can no longer spread malarial fever. "Coumarine may play a rôle in the insects comparable to that which quinine plays in man," says the prominent Yale scientist d'Herelle.

The second part of the plan is to replace mosquitoes which suck the blood of human beings by mosquitos which suck the blood of animals only. There are some mosquitoes that do not sting man. There are also some mosquitoes whose larvae eat the larvae of another mosquito and in this way exterminate them from a given locality. M. Legendre has discovered a mosquito in Brittany—he calls it Breton culex—which crowds out another breed of culex mosquitoes by eating their larvae, and at the same time does not sting man, but only animals.

Dr. David Starr Jordan, former head of Stanford University and expert on mosquitoes in relation to malaria, states that "Dr. Krysto's suggestions may prove of tremendous worth to the world."

MARGARET OTIS, R.N.

Toxemias of Pregnancy: Hepatic Extract Treatment of Toxemias of Pregnancy. J. L. Reycraft, M.D. (*American Journal of Obstetrics and Gynecology*, June, 1930.)

We know that all cases of toxemia of pregnancy do not show evidences of nephritis. At least the urine does not contain casts of the kidney, and little if any albumin. According to the theory which has been advanced, such cases are due to the action of the toxin on the liver.

Why should the liver be implicated? Because it is known that the liver is the glycogen storehouse of the body or at least an important storehouse for glycogen, and it is found that the liver has been depleted as shown by the presence of the very low or at least diminished blood sugar content. . . .

In the series of [illegible] abdominal enlargement, [illegible] old forms of [illegible] cases with [illegible] fifty [illegible] Twenty-seven [illegible] were severe. About 50 [illegible] showed fluid, if any, [illegible] nearly 50 per cent. [illegible] were relieved and in 40 per cent. [illegible] the subjective symptoms [illegible] one patient in this series [illegible] to undergo laparotomy [illegible] hepatitis and on two occasions was on the verge of eclampsia. We feel that it is at least worthy of note that there were no degenerative changes in the liver.

We delivered forty living babies in this series, and seven of the stillbirths were premature babies, and most of these macerated. It will be noted that we were unusually fortunate in having eight living babies from the two cases of eclampsia. Only four of the cases were frankly hepatitis in type, two were mixed, and the remaining four were nephritis. There was some relief of the subjective symptoms in the nephritic cases after the administration of lipoferrum, but it had little influence upon the objective symptoms. In all but one of the hepatitis cases relief was obtained both subjectively and objectively.

We feel as Titus does, that the blood-sugar curve is of prognostic value and have given glucose freely in all cases of impending eclampsia and to the majority of cases of actual eclampsia, in addition to giving liver extract.

It is our opinion that in liver extract, containing a maximum amount of nitrogenous elements, we have a valuable addition to our armamentarium in the treatment of toxemia of pregnancy, particularly in those cases which are not essentially nephritic in type.

Demonstration of a Patient Using an Artificial Larynx: G. B. New, M.D. (*Staff Meetings of the Mayo Clinic*, July 2, 1919.)

Among physicians in general, there is the impression that patients whom it has been necessary to subject to laryngectomy for carcinoma are morose and derelict, are unable [illegible] larynx is made by the [illegible] Company of Toledo, Ohio. [illegible] metal, [illegible] is used to produce the sound. The metal may be adjusted so that the pitch of the voice of the patient is high or low.

The patient I am presenting is a man, aged fifty-nine years, who underwent laryngectomy for a squamous-cell epithelioma, graded 3, about three years ago. He is a district insurance agent, and losing his voice would mean a great deal to him. By the aid of the artificial larynx he is able to carry on his insurance business just as satisfactorily as before the operation. In talking over the telephone, one would not know that the patient had an artificial larynx. The patient wears a metal cap over the tracheal opening in the neck. The cap is held in place by a button on his outer collars, to which the shirt is attached. This man, like most others in his condition, at present does not have to wear a tracheotomy tube, as the metal cap fits closely over the tracheal opening. The rubber tube from the metal cap is inserted one thumb's length of his shirt, so that it is not at all noticeable. The metal tube is placed at the angle of his mouth when he talks.

The patient demonstrated that he could talk distinctly and fluently, so that loss of his larynx has not interfered with his happiness or his livelihood.

News

[illegible] should be typed, if possible, double space, or written plainly. All items should be sent before the 15th of the month preceding publication

The American Nurses' Association

Digest of Minutes of the Meeting of the Board of Directors, June 30, 1930

Resolutions

Resolutions were adopted by the Board expressing the death of S. Lillian Clayton, and also of Linda Richards. In referring to Miss Clayton's death, the Board described it as "the irreparable loss which has befallen the organization in her passing."

Unemployment

Unemployment, particularly in the private duty field, was a subject paramount in the minds of all. The opinion was voiced that it had proved to emphasize that two-thirds of the time of the staff at Headquarters now is given over to the problems of private duty nurses. A summary of the discussion at the Board meeting, it was voted, will be sent to the Executive Committee of the Registry Committee for consideration and recommendation.

[illegible] presented at the annual meeting of the New Jersey Hospital Association, May, [illegible] were read. These related to the letter [illegible] from other countries into the United States. It was carried that through the International Council of Women and the *International Nursing Review*, notice be sent to the secretaries of all countries outside the United States, to the effect that there is at present great unemployment among nurses in the United States, and that the nursing field in this country is overcrowded.

Because it was felt that the name "Registry Committee" is not sufficiently comprehensive to include all the activities that should come within the scope of such a committee (particularly in consideration of the function of the registry in its responsibility to the private duty nurse and to the un-nursed of the community), it was voted that the name "Registry Committee" be referred to the Committee on the Distribution of Nursing Service for consideration and recommendation.

Relief Fund

The following significant resolutions presented by the Relief Fund Committee were adopted:

"If the Relief Fund is *continued*, the Relief Fund Committee recommends that a committee be appointed (which may be the Relief Fund Committee) which shall be given authority to make a comprehensive study of our whole relief situation. This involves the permission to expend sufficient money from the Relief Fund itself to make a study possible.

"It recommends the appointment to the Committee (or advisory to it) of people who are qualified to suggest the best administrative and social practice.

"It further recommends the employment of a full-time person additional to the Headquarters staff, with social training and experience, who shall assume responsibility for the administration of the Fund in collaboration with the Committee.

"If it is voted to *discontinue* the Fund, the Relief Fund Committee recommends that the Committee be empowered to expend sufficient money from the Fund itself to study the situation in order to formulate some plan for meeting our already assumed obligations, to assist in making some constructive plan for the states which may desire to continue relief projects, and to get assistance and advice in helping the Committee to prepare their final recommendations for the use of or the disposement of the Fund itself."

I. C. N. Dues

The payment of dues to the International Council of Nurses is a national rather than a state responsibility from the standpoint of

organization. In considering this matter, the Board voted that the matter be referred back to the Executive Committee for further study and report at the next meeting of the Board.

The Secretary read a letter to the Board from the Treasurer of the International Council of Nurses, requesting the payment of American dues, amounting to $1,000, for 1922 to the International Council of Nurses by the middle of February. After the matter had been discussed, it was voted that the Secretary be authorized to draw a check for $1,000 and send it to the Treasurer of the International Council of Nurses.

Mention of this large amount of money to be sent to the I. C. N. does not, of course, indicate the real measure of the contribution which the American Nurses Association is making to the International Council of Nurses. The Executive Committee, which is meeting in Geneva at the same time as the Council of Nurses, will take up for discussion the question of affiliation of individual members of the A. N. A. with the International Council of Nurses, and will also consider the question of dues to the International Council of Nurses.

Program for State Meetings

Every year invitations come to national officers and to members of the Executive Board to speak at state meetings. These invitations are greatly appreciated, but there is no way in the world of accepting the majority of them. For this reason, it was voted that the Secretary be instructed to write to the state associations, expressing appreciation of the invitations, but stating that it is impossible for national officers to accept invitations to speak at state meetings. It was also voted that a statement to this effect be published in the next issue of the JOURNAL. In the meantime, the A. N. A. is planning to have a number of its officers present at the meeting of the National League of Nursing Education, which will be held in Boston in June, and it is hoped that a number of state associations will take advantage of the presence of these officers in the East to arrange for them to speak at state meetings. It was also voted that a statement be published in the next issue of the JOURNAL to the effect that the A. N. A. is planning to have a number of its officers present at the meeting of the National League of Nursing Education, which will be held in Boston in June, and it is hoped that a number of state associations will take advantage of the presence of these officers in the East to arrange for them to speak at state meetings.

Health Council Speakers

In this matter of program building, the Board voted also that [illegible]

[illegible] programs for their annual meetings [illegible] of the opportunity to secure speakers furnished by the Public Health Service and other members of the Health Council on subjects pertaining to the activities of their respective organizations, as well as the American Nurses' Association, to the extent, other than that of the [illegible] correspondence."

Concerning Sections

Following discussion of a request that Board consider the advisability of [illegible] the Board of Directors of Section [illegible] or [illegible] the Executive Committee of the Section, it was voted that the Secretary be instructed to write to the Chairman of each Section, stating that the Board of the American Nurses' Association would like to have the Section consider the question of [illegible] and would appreciate having the opinion of the Section on this matter. It was also

Automobile Insignia

[illegible] seems to be no advantage in having [illegible] for nurses, as requested [illegible] A. N. A. members, it was recommended by the Publications Committee, and voted by the Board, that it be suggested to [illegible] that the question be taken up [illegible] state associations.

Cancer Information

Upon action of the Board, a letter will be sent from Headquarters to the states informing them of the availability of leaflets on the subject of cancer. These will be sent at no cost, upon request made to the American Association for the Control of Cancer, under whose auspices the leaflets are prepared and distributed.

Institute in West

The Board voted that the Director at Headquarters be authorized to arrange for an Institute for state and district executive secretaries in the Western states, including the Mountain and Pacific states area.

Other Topics

The Board also endorsed "the establishment of a nurse corps in the United States Public Health Service." It heard with pleasure the reading of a letter announcing the passage of a Nurse Registration Act in Porto Rico. "The recommendation of the A. N. A. President to the Porto Rican Governor recommending the passage of the Bill, no doubt influenced him," the letter stated.

Nurses' Relief Fund

Report for Month Ending July 31, 1930

Receipts

Interest received on investments	$661.25
Interest received on bank balances	127.40

Contributions

Alabama: District 7	1.00
[illegible]	30.00
[illegible]	125.00
[illegible]	1.00
[illegible]	62.00
Wisconsin: District 1, Kenosha-Racine, $41; District 4 and 5, St. Mary's Alumnae Assn., $94; individuals, $7; District 7, $173; District 8, $47.50	332.50
Total contributions	$1,494.00
Total receipts	$2,582.65

Disbursements

Paid to 191 applicants	$2,697.00
Salaries	811.65
	$3,508.65
Excess of disbursements over income for month ending July 31, 1930	$946.00

All contributions to the Nurses' Relief Fund should be made payable to the *Nurses' Relief Fund* and sent either to the person who collects your dues or to the local Relief Fund chairman. The method for collection of contributions varies in the different states. Your district president or treasurer can tell you to whom your checks should be sent. For application blanks for beneficiaries, apply to your own alumnae or district association, or to your state chairman. For leaflets and other information, address the state chairman, or the Director of the American Nurses' Association, Headquarters, 370 Seventh Avenue, New York City.

The Isabel Hampton Robb Memorial Fund

Report to August 4, 1930

Previously acknowledged	$35,096.62

Contributions

Iowa: District 10, $5; Mercy Hospital Alumnae, Davenport, $5; Benjamin Hershey Hospital Alumnae, Muscatine, $2.50	12.50
[illegible]	10.00
Minnesota: District 3	10.00
New Hampshire: State Association	5.00
Rhode Island: Rhode Island Hospital Training School, Providence	5.00
Vermont: State Association	10.00
Total	$35,149.12

Mary M. Riddle, Treasurer.

The Melissa Lear Fund

Report to August 4, 1920

June 12 (last report). Balance	$1,020.32
Contributions	
Iowa: District 10, Sk. Mercy Hospital Alumnæ, Davenport, $5; Kennedy Memorial Alumnæ, Independence, $2.50	12.50
Massachusetts: Hampshire County Branch	10.00
Minnesota: District 3	10.00
New Hampshire: State Association	5.00
Vermont: State Association	10.00
	$1,057.82
Disbursements	
Loan made	100.00
August 4, Balance	$957.32

(1920 of this amount is being used to consolidate where applications for loans have been approved.)

Mary M. Riddle, Treasurer.

Army Nurse Corps

During the month of July, 1920, orders were issued for the transfer of members of the Army Nurse Corps to the stations indicated: To Fort Benjamin Harrison, Ind., 2nd Lieut. Anna L. Shiley; to the General Dispensary, Boston, Mass., 2nd Lieut. Bernice Campbell; to Letterman General Hospital, San Francisco, Calif., 2nd Lieuts. Bridget A. Mullaney, Mary Sheridan; to Fort Sam Houston, Texas, 1st Lieut. Lydia M. Hauser; to the Hawaiian Department, 2nd Lieut. Minerva Musselman.

Six have been admitted to the Corps as Second Lieutenants.

The following are under orders for separation from the Corps: 2nd Lieuts. Thelma A. Kissel, Mildred A. Beach, Esther C. Dennis, Theresa M. Martinez, Kathryn G. Zink, Lillian V. Green, Bessie F. Walmsley, Grace E. Housel, Elva L. Schiltz, Sadie M. Zum Brunnen, Alice Bushek, Leona Klingerman.

Julia C. Stimson,
Major, Army Nurse Corps,
Superintendent.

Navy Nurse Corps

Report for July, 1920

Appointments: Six.

Transfers: To Annapolis, Md., Hazel M. Parks; to Chelsea, Mass., Leora Hartwell; to Fitzsimons General Hospital, Denver, Colo., Grace A. Tucker; to Great Lakes, Ill., Sibyl M. Ashley, Merle O. Boyle, Elizabeth M. O'Brien; to League Island, Pa., M. Winifred March; to Mare Island, Calif., Mary G. Boyer, Ruth Ingram, Sallie Gee Wright; to New York, N. Y., Lillian May Adams; to Philadelphia, Pa., Alverah Dispensary, Eva B. Moss; to Portsmouth, N. H., Mary M. Hook; to U. S. S. Relief, Sarah L. Hart; to San Diego, Calif., Nell L. Dinet, Nelle M. Alexander, Ruth Abrams, Beulah Taylor, Marjorie G. Wheeler; to San Pedro, Calif., Naval Dispensary, Bessie A. Ryan; to Tutuila, Samoa, Mary J. Jones; to Washington, D. C., Gladys M. Newell, L. Constance Smith.

Separated from the Service: Carolyn Bauerman, Kathleen C. Fitz Simons, Elva M. Foulk, L. Gertrude Jetton, Ruth F. Snell.

J. Beatrice Bowman, R.N.,
Supt., Nurse Corps, U. S. Navy.

U. S. Public Health Service

The following transfers, reinstatements, and new assignments have been made in the U. S. Public Health Service during the month of July, 1920:

Transfers: To Boston, Mass., Mary Isabel Andrews; to Buffalo, N. Y., Laura Wurn; to St. Louis, Mo., Frada Still; to Cleveland, Ohio, Rose Mae Vane, Louise Davis; to San Francisco, Calif., Eden Weld; to Pt. Townsend, Wash., Hanna Holmquist.

Reinstatements: Katherine O'Hara, Madeline Allen, Elizabeth Batten.

New Assignments: Mae Gambino, Mary Elizabeth Hull, Mary Dowling, Helen McGuire, Martha Allison, Edie Bylin, Florence Cornell, Rose Fithian, Novena Moore, Nellie Zipperer, Lois Morgan, Eleanor Abbott, Ottilia Morton, Elsie Henry.

Lucy Minnigerode,
Supt. of Nurses, U. S. P. H. S.

United States Veterans' Bureau

Report of Nursing Service, July, 1920

Consideration of the question dealing with veterans' affairs was accomplished during the month of July, 1920. The veterans wanted it, Congress wanted it, the President was understood to be in favor of it, and the passage of the law dealing with the world's largest and greatest veterans' organization was expedited. Never before has a measure of such importance been passed in such a prompt manner. The final steps were

taken and unprecedented speed was made possible by the recommendation of President Hoover.

On July 21, Brig. Gen. Frank T. Hines, Director of the Veterans' Bureau, took the oath of office as Administrator of Veterans' Affairs. He immediately designated Edward W. Morgan as Acting Commissioner of Pensions; Col. George E. Ijams as Acting Director of the Veterans' Bureau, and Gen. George H. Wood as President of the Board of Managers of the national soldiers' homes. These are the different agencies consolidated by the new arrangement. Under it General Hines will have charge of expenditures for veterans approximating $900,000,000 yearly. The largest hospitalization program ever known in the world will be carried on by this organization.

The Edward Hines, Jr., Hospital, Hines, Ill., was visited by the Superintendent of Nurses, Mary A. Hickey, during the past month, for the purpose of supervising the nursing activities. The main building of this hospital is the largest single fireproof hospital building in the world. This building was erected through the largest single monetary contribution that a citizen ever made to the United States Government,—that is about $2,000,000. This was given by Edward Hines, Sr., as a memorial to his son and namesake, who died in service during the World War. The Chicago regional office facilities have been combined with this hospital, to accomplish increased convenience of service to the veterans.

During the month of July, 1930, the following nurses have been reinstated: Gertrude Smith, Marie Taylor, Mary E. O'Connor, Hannah Flahive, Amelia Eggena, Florence Hegberg.

Appointments: Forty-five.

The following have been separated from the service: Anna M. Aul, Sarah S. Brill, Anna T. Christianson, Ruie P. Daniel, Elizabeth S. Dee Rochow, Florence Eitinge, Grace K. Fahrney, Hannah Flahive, Mame P. Freeman, Mabel Olive Gould, Sally H. Gravely, Winnifred Hussey, Anna Jester, Ethel Keltner, Mary T. Kiley, Myrtle Larrick, Bertha Mae Cass Noe, Elizabeth T. Norris, Helen G. Peterson, Catherine E. Quinn, Lura J. Ray, Bertha C. Radloff, Sarah E. Rollings, Adeline Sander, Regina Russell, Amy Schneider, Mary W. Shay, Odessa Sheppard, Hazel W. Shuster, Mary E. Tolbell, Gladys Vernon, Mary Williams.

Transfers: To Edward Hines, Jr., Hospital, Hines, Ill., Elizabeth Dooley; to Atlanta, Ga., Nellie Bailey, Emily Crawford, Winnifred Kemp, Letha Hicks, Ethel M. Lee, Verna McGee, Roxie Stewart, Alline Thompson; to Whipple, Ariz., Jessie Pearce; to Jefferson Barracks, Mo., Margaret Bowen; to North Little Rock, Ark., Helen Addis; to Castle Point, N. Y., Mabel Gholston.

MARY A. HICKEY,
Supt. Nurses, U. S. V. B.

U. S. Indian Service

During the month of July, the following changes took place in the nursing personnel of the Indian Service:

Appointments: Eleven.

Separations: Two.

Transfers: To Tacoma Hospital, Washington, Mrs. Beulah E. Swope.

ELINOR D. GREGG,
Superintendent of Nurses.

American Protestant Hospital Association

TENTH ANNUAL CONVENTION, NEW ORLEANS, LA., OCTOBER 17–20, 1930

First Session, October 17, 2 p.m., registration at headquarters, Hotel Roosevelt Auditorium; convention called to order by the President, Rev. Luther G. Reynolds, Superintendent, Seattle General Hospital, Seattle, Wash. "The Duty of the Hospital to the Intern, and the Intern to the Hospital," B. A. Wilkes, M.D., Superintendent Hollywood Hospital, Hollywood, Calif. "The Medical Staff in Relation to Interns," T. Rentin Heath, M.D., Superintendent Bethany Methodist Hospital, Kansas City, Kans. Round Table Subject, "Interns," conducted by J. H. Musser, M.D., Professor of Medicine, Tulane University Medical College, New Orleans. Reports of committees.

Second Session, 3 p.m., "The Perennial Program and Association's Objective," Dr. Frank C. English, Executive Secretary, Hyde Park, Cincinnati, Ohio. "Ten Years of the American Protestant Hospital Association," Dr. Herm. L. Fritschel, Association Historian, Superintendent, Milwaukee Hospital, Milwaukee, Wis. The President's Address, "The Spiritual Impact of the Modern Hospital," Rev. Luther G. Reynolds, Seattle General Hospital.

Third Session, October 18, 9 a.m., "Record Librarians," Betty Gray, R. L., Knoxville

General Hospital, and Southern Field Representative of the Record Extension Association. Round Table Meeting, "Class Rooms," conducted by Superintendent Paul E. Boldt, University of Minnesota Hospitals, Minneapolis, Minn. "Practical Examples in Hospital Economy," Superintendent E. E. Kirk, Missouri Baptist Hospital, St. Louis, Mo. "What Would You Look for as Applied Hospital Economy?" John H. Glenn, Baltimore, Maryland Memorial Hospital, Princess Bay, Staten Island, N. Y. Round Table—"Faculty, Discipline, Nursing Problems, Etc.," conducted by Superintendent Georgia D. Shields, Baptist Memorial Hospital, Memphis, Tenn. Reports of Committees and committees. Afternoon, recreation and sightseeing.

Fourth Session, 7 p.m., annual banquet, Hotel Roosevelt, E. S. Gilmore, Toastmaster.

Fifth Session, October 23, 9 a.m., "Functioning and Place of the Clinical Hospital in the Care of the Sick," Superintendent Philip Vollmer, Jr., Fairview Park Hospital, Cleveland, Ohio. An Open Forum on "Clinical Hospital Relations." Group Meeting of Departmental Representatives, 2 p.m., "The Presbyterians and Their Hospital Activities," by an outstanding church leader. "The Length and Breadth and Depth of Our Interest," Newton Adkins, Bishop H. Lester Smith, D.D., LL.D., Resident Bishop Cincinnati Area, Methodist Episcopal Church.

Seventh Session, October 24, 9 a.m., Activities of Public Relations Committees, Chairman, Matthew O. Foley, Editor "Hospital Management." "Educational Interests in the Modern Hospital," Rev. J. A. Dickmann, Superintendent, Bethesda Hospital, Cincinnati, Ohio. "The Increasing Cost of Medical and Hospital Care," Wilford C. Stone, M.D., Medical Director, St. Luke's Hospital, Cleveland, Ohio. "Trends in Schools of Nursing," Miss Jane Rushmore Kerr, R.N., Director School Nursing, Texas Industry, New Orleans. General Round Table conducted by Robert Jolly, Superintendent, Baptist Hospital, Houston, Texas. Election and closing business.

Institutes and Special Courses

Missouri: Kansas City.—The three weeks' Institute, arranged by the Kansas City League of Nursing Associations, was held at St. Mary's Hospital House, June 19 to July 8, with Mary E. Gladwin as chief lecturer. The Institute was highly successful from the standpoint of the excellent material which was presented as well as the very good attendance throughout the course.

Miss Gladwin gave the class lectures twice daily, for the afternoon and evening, to permit nurses an easy opportunity to attend. Her subjects were: "Hospitals, Its Concepts and Purposes"; "Educational Trends"; "Administration and Organization of Schools of Nursing"; "The Curriculum"; "Ward Administration and Supervision"; "Methods of Study and Teaching"; "Examinations, Lectures and the Project Method"; "Group Nursing, General Duty, Private Duty"; "Examinations, Term Grades"; "Mental Tests"; "Records." Round table discussions were led by Miss Gladwin, Esther Dueck, Cecilia French, Anna Anderson and Anne M. White. Outstanding papers were given by Hendricks Franklin on "Nursing School Management"; Phyllis Dorey on "Public Health Nursing"; a study on "Rural Public Health Nursing" by Helen Dunham, and the report of research work in Louis Chicks prepared by Emma Smith. A long demonstration in public health nursing was given by Mrs. Edith Watkins, and nursing procedures were given on different days by the students of the Schools of Nursing of Bethany, Research, Bell Memorial and St. Luke's Hospitals. An interesting and instructive lecture, with pictures, was given by Dr. Katherine Richardson, Superintendent of Children's Mercy Hospital, on the subject of "Cleft Palate and Harelip."

The League is already planning another Institute for next year. It might be added for the benefit of others considering such a project that the Institute, by a charge of $10 for a course ticket for two persons, or $6 each for a single ticket, more than covered the expenses, and the faculty gifted were worth many times over the efforts put into the Institute.

Tennessee: Nashville.—Vanderbilt University, Division of Nursing, announces the opening of its Public Health Nursing Course of [illegible] with [illegible] [illegible] [illegible] graduate nurses. [illegible] [illegible] [illegible]

[illegible] in cooperation with the Bureau of [illegible], State Board of Health, [illegible] Dormitory, University [illegible], July 14–19. The [illegible] five lectures on "Psy[illegible] Kimball Young, Professor [illegible], University of Wisconsin; [illegible] Health Nursing" by [illegible] Director, Milwaukee [illegible] Nurses' Association; five on [illegible] by Deborah MacLurg Jensen, [illegible], Washington University, St. [illegible] five on "Bacteriology" by C. L. [illegible] Bacteriology, University of Wisconsin. The following subjects were [illegible]: "Adult Education," Dr. [illegible], University of Wisconsin; [illegible] of Student Selection to Occupa[illegible]," Dr. A. H. Edgerton, Univer[illegible]; "Value of the League to [illegible] H. Lenore Bradley, Mt. Sinai [illegible]; "Value of Nurses' [illegible]," Dr. Malcolm T. MacEachern, [illegible] of Surgeons; "Relationships [illegible]," Clara M. Kneller, Mt. [illegible], Milwaukee. Although the [illegible] held for supervisors, especially, [illegible] by instructors, superintendents, public health and private duty nurses, [illegible] to all. Conferences were held, [illegible] on "Charting" by Miss [illegible], Director of the Bureau of [illegible] Education. Interesting graphs [illegible] showing schools of the state showed the average number of patients daily [illegible], the number of students, graduates, instructors, and the [illegible] with high school [illegible] last year, 86 per cent of the [illegible] schools of the state were [illegible]. The Third District [illegible] entertained the delegates. An[illegible] will be held next year.

State Boards of Examiners

[illegible] examination for registration of [illegible] will be held at the State House, [illegible], October 17 and 18. All applications [illegible] completed and in hands of the [illegible], Theresa G. Hanson, by October 1.

[illegible] The Colorado State Board of [illegible] will hold examination in [illegible], Denver, on October [illegible]. For further information apply [illegible], Secretary, Capitol [illegible], Denver.

[illegible]

Maine: The annual examination for registration of nurses will be held at the State House, Augusta, Maine, on the third Wednesday in October. All applicants who desire to be registered at this time must file application, with fee, with the Secretary, Theresa R. Anderson, Box 328, Bangor, Maine, before October 1.

Minnesota: The MINNESOTA STATE BOARD OF EXAMINERS OF NURSES will hold examinations on Thursday and Friday, October 30 and 31, beginning at 9.00 a.m., in St. Paul, at the New State Capitol, Duluth, at St. Mary's Hospital, Rochester, at St. Mary's Hospital, Crookston, at St. Vincent's Hospital. Applications accompanied by the fee of $15 must be in the hands of the Secretary, Leila Halverson, R.N., No. 207 Old State Capitol, St. Paul, by the sixth day of October, 1930.

Missouri: The MISSOURI STATE BOARD OF NURSE EXAMINERS will hold an examination in St. Louis and Kansas City, September 19 and 20. Jannett G. Flanagan, Secretary.

North Dakota: The NORTH DAKOTA STATE BOARD OF NURSE EXAMINERS will hold the fall examinations in Bismarck and Fargo, N. D., October 7 and 8. Applications must be in the hands of the Secretary at least ten days prior to the examinations. For further information, address the Secretary, Mildred Clark, Devil's Lake, N. D.

State Associations

California: The CALIFORNIA STATE NURSES' ASSOCIATION, the CALIFORNIA LEAGUE OF NURSING EDUCATION, and the CALIFORNIA ORGANIZATION FOR PUBLIC HEALTH NURSING held jointly their annual conventions in San Diego, July 7 to 11. This convention took on somewhat the features of a navy convention from the fact that it was held at an important naval base on the Pacific Coast, where there is also a naval hospital, and one of the accredited schools for the Naval Hospital Corps. Through the kindness of the Secretary of the Navy, the hospital ship *Relief* was sent to San Diego for the week of the convention, which is but the second time this has been done, the first time being at Portland in 1929 for the American Medical Association. Notwithstanding that Summer Session at Los Angeles was in full swing, with many nurses attending, also that San Diego is at the extreme tip of California, there was an attendance of nearly five hundred. The convention was characterized by several

outstanding features aside from the attractions of San Diego.

Two new districts were received, which increases the number of districts to twenty-six. A trophy was presented for the first time to the district having the largest percentage of increased membership for the current year. This was won by the Imperial district, No. 8, San Diego. The trophy is the Nightingale lamp, beautifully hand wrought in Immaculate copper; it will be awarded at each annual meeting to the successful district.

The relief system, as an organized body in District 8, made their initial bow in a conference luncheon during which a paper was given describing in detail other ideas that through organization of relief corps, the health and skill of the profession might be given to physicians with whom they come into contact in their daily work, whether public or private nurses in their quest for more responsible hours of duty, in legislative work and other nursing projects, where physicians are an active part. This convention was also outstanding in its exhibits. Particular attention should be made of the excellence of the work of the hospital corpsmen and the skilful registering the former demonstrating the work of the Naval School and the latter supply, demand, and distribution of graduate nurses in the various areas covered by the skilful registries. The range of exhibits was wide and of purely professional and nursing type. No commercial exhibits were allowed.

As in all such gatherings, much work was done at breakfasts, luncheons, and dinners. The Program Committee had been generous in these, allowing four meetings for the House of Delegates, with the result that the business of the organization was given ample attention and considerably taken care of.

The general session on Tuesday afternoon was most worth while. A paper on "Mental Hygiene" by Ruth Wheelock, Director, Riverside Junior College School of Nursing, was presented and ably discussed. "The Health of the Student Nurse," giving data of her observations made in studying the health situation in California schools of nursing, by Ethel Fisher, was of extreme interest. Miss Fisher's work continues to develop, and the tuberculosis campaign in California owes much to her observations and recommendations. Equally valuable to those who are responsible for the health program of student nurses.

Everyone who went to the Hospital dinner on Tuesday evening had a good time. Miss Anne Williamson, the genial superintendent said, it was a time for light-heartedness and fun. No one could have better fitted into the occasion than Dr. Frederick Woellner, Professor of Education, University of California, Los Angeles, the speaker of the evening. Dr. Woellner spoke on "Imagination," and while the guests were thoroughly entertained, he showed, all unconsciously, how history is created, all original story having its origin within the mind of some one on the subject.

The week could almost be given up to the exhibits and sessions appropriate for the Health League exhibit. "Toys" was the general theme around which the exhibit revolved. Many of these toys were things of beauty and demonstrated that a toy can be as beautiful. Special attention should be made of the exhibits and the exhibit developed made by the students of the Naval Hospital Corps of the Naval Training Unit, San Diego.

Dr. Walter M. Dickie, Director, California Department of Public Welfare, gave an excellent paper on the Crippled Children's Act in California. In the discussion of publications, Dr. Dickie stressed especially the fact that nursing and organization should not take place until all nursing and organization have been studied. Dr. Alexander M. Lesser, county health officer of San Diego County, was the principal speaker at the Wednesday morning breakfast. Dr. Lesser presented in a convincing and forceful way the necessity of some education for the public health nurse. He believes that some of the regard there should be spent in the home and less of it in the clinic. He stressed the fact that the quality of a visit is of the utmost importance and that we have been inclined to emphasize rather the quantity of visits. The Nursers' session was conducted jointly with Corps of the private duty group. The committee of nursing was ably chairmaned by Miss H. G. Lick, of the University of California. Dr. H. E. Walker, who is associated with Dr. William Engelhardt in his research on endocrinology, showed some interesting slides on the influence of glands in growth and development.

The [illegible] luncheon for school [illegible] and the subject of [illegible] was discussed by [illegible] Miss [illegible] Miss [illegible] Miss

[illegible] changes in the state officers. The [illegible] twenty-eighth year with [illegible] leadership in its many [illegible] this period.

[illegible] among the speakers who will [illegible] program at the annual meeting [illegible] Nurses' Association, [illegible] Indian Springs, September [illegible] the following: Anna Hebler, [illegible] Public Health Nursing, Washington [illegible], St. Louis, whose subject will be "What More Does a Public Health Nurse Need to Know"; Ruth Waterbury of the [illegible] Life Insurance Company; Mary [illegible], Editor of the *American Journal of Nursing*. Some of the subjects to be discussed are "Experiments under Way in [illegible] Nursing," "Saving Seconds," "Plan [illegible]," "What Shall I Read?" "[illegible] to Tell It to the Public," "Probable [illegible] the Grading Committee," "Records [illegible] Nursing." There will be two [illegible] round tables—one for presidents, [illegible] and treasurers of district and [illegible] associations on Friday, September [illegible], and one for industrial nurses on Saturday, [illegible]. Stunt nursing will be [illegible] another feature of the program. [illegible] London, Assistant Director of [illegible] Nursing, as chairman of the [illegible], is planning something extraordinary.

Kansas: The Kansas State Nurses' Association will hold its annual meeting in Manhattan, October 8–11.

Louisiana: The annual meeting of the Louisiana State Nurses' Association will be held October 30 and 31, at the Virginia Hotel, Alexandria, preceded by a meeting of the Advisory Council and the Board of Directors on the afternoon of October 29. Nurses are requested to make reservations early.

Minnesota: The annual meetings of the Minnesota State Graduate Nurses' Association, the Minnesota State League of Nursing Associations, and the State Organization of Public Health Nurses, will be held [illegible] at the St. Paul Hotel, October [illegible]. The Minnesota State Registered Nurses' Association will celebrate the 25th anniversary of its organization by special features on the program, including the charter members and reuniting the younger ones. [illegible] will be published in the October *Journal*.

Nebraska: The annual meeting of the three [illegible] Nurses' Organizations will be held in Syracuse, October 21–23, at the [illegible] Conference. Exhibits of [illegible] every group will be presented by: Dr. Allan Craig, formerly an Associate Director of the American College of Surgeons; Elinor Gregg, Supervisor of Nurses, U. S. Indian Service; Amelia Grant, Louise Knapp, Mrs. Linsee Blagden, Mabelle S. Welsh, of New York City; Mary E. Gladwin, of Akron, Ohio; Gladys Sellew, Instructor, Cook County Hospital School of Nursing, Chicago; Emma Grant Meader, Ph.D., Troy; Mrs. Roessle McKinney, Brooklyn, and Dorothy Deming of the *Public Health Nurse*. Among the subjects to be discussed will be supervision, group nursing, publicity and the Relief Fund. The Private Duty nurses will meet to form a section. Oxygentherapy and a portable bed tent will be demonstrated. Breakfasts and luncheons have been arranged for the various groups, as well as visits to hospitals and public health center. Hotel reservations should be made early. Reduced railroad rates will be available.

South Dakota: The fourteenth annual convention of the South Dakota State Nurses' Association was held in Rapid City, July 28–30, with headquarters at the Alexander Johnson Hotel.

Monday morning was devoted to registration and board meeting. A general session was held in the afternoon, with the following program: Address of welcome, Carrie Clift, Rapid City; response, Mrs. Anna Haugan Berdahl, Sioux Falls; address, Mary E. Gladwin, Akron, Ohio. The latter part of the afternoon was given over to the Private Duty Section. A paper on "How Hourly Nursing Fills a Long-Felt Need in Homes, and Bag Technic of the Hourly Nurse" was presented by Gertrude Thompson, Watertown. A talk on "What the *Journal* Means to the Private Duty Nurses" was given by Dora M. Cornelison, Field Representative of the *American Journal of Nursing*. All were delightfully entertained at the Rapid City Country Club in the evening.

Tuesday morning the Public Health Section presented the following speakers: Mrs. Walter McNab Miller, American Child Health Association, Washington, D. C., "May Day"; Mildred Smith, American Association for the Prevention of Blindness, New York City, "Eye Conservation"; Bessie Nichols, Field Representative of the Red Cross Nursing Service. Florence E. Walker, President of the South Dakota State Nurses' Association, gave a report of the Biennial Convention held at Milwaukee. The afternoon session was in the form of a business meeting and election of officers. The following officers were elected: President, Florence

E. Walker, Wooster; vice presidents, Miss [illegible], Akron; Miss [illegible], Cleveland; secretary, Miss [illegible], Columbus; treasurer, Miss [illegible], Cincinnati; executive committee, Miss [illegible], Cincinnati; Miss [illegible], Cleveland; Miss [illegible], Akron; Miss [illegible], Toledo; Miss [illegible], Columbus;

made in that issue to the effect that she is Superintendent of Nurses at the Mary Johnston Hospital in Manila, P. I. Miss Grennan is responsible for the educational program of the nursing school in the Mary Johnston Hospital, a position which carries the title "Principal of the School of Nursing."

Deaths

Eva Cunningham (class of 1897, Memorial Hospital, Brooklyn, N. Y.), on August 1, at Savannah, Ga. Miss Cunningham was a charter member of the Georgia State Nurses' Association and was for many years a private duty nurse. During the past ten years she had done public health nursing and endeared herself to many associates. She will be missed in and out of the profession. Her fortitude in suffering evidenced the same stalwart qualities that she exhibited through her long and useful life.

Ella M. Johnstone (class of 1898, Christ Hospital, Jersey City, N. J.), in June, at Savannah, Ga. Miss Johnstone was a charter member of the Georgia State Nurses' Association and the first President of the Board of Nurse Examiners of Georgia. As private duty nurse, as nurse at the Fresh Air Home during many summer sessions at Tybee Island, and as resident nurse for the Western Union Telegraph Company, Miss Johnstone's services were kindly and thorough. Her many friends among nurses and patients will miss her counsel and presence.

Minnie A. Lacey (class of 1904, Orange Memorial Hospital, Orange, N. J.), on July 9, at Montclair, N. J. Following post-graduate work at the California Hospital, Miss Lacey spent thirteen years in nursing and observation work in Paris, London, and Dublin, later studying at the Pasteur Institute in Paris and St. Mary's Hospital, Paddington, London. On her return, she became associated with the Baldwin Street Community House, Montclair, and devoted sixteen years to its welfare problems. Miss Lacey was a pioneer in Americanization work in Montclair, leading many movements to bring about better home conditions in the congested sections of the city. The scope of her efforts reached the lives of thousands, bringing charitable aid, counsel and assistance in the solution of social problems.

Ethel M. Martin (class of 1918, Jennie Edmundson Memorial Hospital, Council Bluffs, Iowa) on July 22, in Los Angeles,

The Nurse Herself

About Books

Essentials of Pediatric Nursing. By [illegible] Perkins, R.N. 364 pages. Illustrated. F. A. Davis Company, Philadelphia. 1930. [illegible].

The word "essentials" in the title of this book gives the keynote to its contents. It is selective rather than comprehensive. The author limits her material to what she feels can be covered in a twenty- or thirty-hour course. From the topics which she selects for treatment, she selects those most important for [illegible] and passes briefly over the others. The last chapter in the book contains two outlines for courses in nursing in Pediatrics, one for a thirty-hour course and one for a [illegible] course. The content of the book is well adapted to meet the needs of the outlined courses.

There are twenty-one chapters in this book. Of these, five are devoted to [illegible] two to psychology; one to [illegible] diseases; one to the care of [illegible] infants; eight to the [illegible] children's diseases. The [illegible] classified into separate [illegible] according to type. After [illegible] five to ten excellent [illegible] well-known pediatric [illegible] available, and recent [illegible] psychology and so-[illegible] at the end of each chap-[illegible] serve stimulate provoke [illegible] problems related to [illegible].

[illegible] psychological aspects of each phase of the work, with innumerable practical suggestions which are interestingly and forcibly presented and which the student should be able to use on the wards. In the two chapters definitely devoted to psychology, are described eight types of children with practical suggestions as to how to deal with them and favorably to modify their behavior. Enough illustrations are given of standardized tests to give the student an intelligent understanding of the meaning of the "mental age" and the method of determining it.

Of the five chapters devoted to nutrition, one contains over fifty well-selected recipes which give not only ingredients but specific directions as to method of preparation. They cover infant feeding and the preparation of vegetables, meats, fruits, and deserts for infants and children of all ages. The author designed this chapter to be of special help to private duty nurses. The other chapters have the usual content with excellent suggestions as to the preparation and arrangement of trays for older children and the psychological aspects of feeding them. The chapter on nutrition in infancy seems to pass very lightly over the formula for a well baby, being illustrative and explanatory rather than giving adequate directions for computation. It is implied that the only reason for a nurse learning to compute a formula would be to prescribe feedings, which is outside her province. This seems inconsistent in view of the fact that very specific

[illegible] for
[illegible] ample
[illegible] edge
[illegible] ts of
[illegible] private
[illegible] ding
[illegible] imple
[illegible] prob-

Mary C. Wheeler, R.N.

New York

Materia Medica for Nurses. Third edition. By Edith P. Stevens, A.B., R.N. 336 pages. C. V. Mosby Company, St. Louis. 1918. Price, [illegible]

[illegible] third edition of *Materia Medica for Nurses* [illegible] being [illegible] it will [illegible] but [illegible] a brief, [illegible] of the [illegible] by the [illegible] poses, [illegible] and [illegible] the student [illegible] knowledge [illegible]

[illegible] provides [illegible] ntary [illegible] The remain- [illegible] blank [illegible] the [illegible] this [illegible] teria [illegible] the [illegible] for [illegible] ews- [illegible] and [illegible] new [illegible] text [illegible] ents [illegible] It [illegible] been [illegible] ion, [illegible] of [illegible] The [illegible] a

ing center often causes vomiting," is presented.

The special points in administration of drugs which make the difference between good and poor nursing here are omitted in several important places, for example: Bromides, respiratory demulcents and expectorants, and Dover's powders.

The author has succeeded in meeting the aims especially ascribed to this third edition. Good teaching in the classroom plus generous use of reference material and full use of the blank pages in supplementary notes would seem necessary to provide the student with adequate working knowledge.

MARTHA RUTH SMITH, R.N.

New York

AN INTRODUCTION TO THE STUDY OF HUMAN ANATOMY. By Robert James Terry, M.D. 307 pages. Macmillan Company, New York. 1930. Price, $3.50.

THIS book is a dissection manual for medical students. The content consists of an outline for dissection of the human body. The directions are clear, concise, and detailed.

As to its worth in a course in Anatomy and Physiology in a school of nursing, the only school where this outline could be of value would be one in which cadavers are used in teaching the anatomy of the human body. The only value it might have to an instructor who uses the usual laboratory equipment, i. e., manikin, models, and skeleton, is in the excellent translation of Latin terms.

A manual which precedes each dissection by a detailed description of the part to be dissected, accompanied by good illustrations, is more valuable teaching material even where the cadaver is not used.

EMMA PLANNECK, R.N.

New York

THE MONEY VALUE OF A MAN. By Louis I. Dublin, Ph.D., and Alfred J. Lotka, D.Sc. 304 pages. The Ronald Press Company, New York. 1930. Price, $5.

THOSE who are familiar with the statistical bulletins of the Metropolitan Life Insurance Company, and others, will welcome this book, the aim and purpose of which, according to the introduction, is

from first to last scientifically and incontrovertibly practical. We are concerned here with man as a value factor, the magnitude of liability and, in the general case, of a family through a large fraction of life.

The purpose is to show by specific figures drawn from statistics, the value of man as a unit; the value of man as a wage-earner; how much life insurance he should carry; compensation for personal injury; losses due to accidental death; [illegible] the economic value of an industrial life; how "human wear, tear, the accounting; and other aspects of the economic value of a man.

HISTORY OF THE ILLINOIS TRAINING SCHOOL FOR NURSES. By Grace Fay Schryver. 240 pages. Illustrated. Published by the Board of Directors of the School, Chicago. 1930. Price, $1.50, plus twenty cents postage.

FEW pages of nursing history are more vividly dramatic than those of the Illinois Training School for Nurses. This is the school which, after forty-nine years of notable work, laid down its life for a principle, the principle that a school of nursing should find a place in a university. The alumnae of "I. T. S." will become "associates of the School of Nursing of the University of Chicago."

Mrs. Grace Fay Schryver, class of 1891, tells the story with admirable restraint but with sufficient emphasis of quotation from historic documents to satisfy the eager searcher for outstanding facts.

This school, always under control independent of the hospital (Cook County and for a period the Presbyterian also) in which the students practised, pioneered in many ways. It was, for example, the first to accept students in affiliation. Its supreme act lay in transferring its property to the University of Chicago, in order that a school of nursing might be established in that famous institution.

The Illinois Training School graduated 1,345 nurses, many of whom reached pinnacles of real eminence in the profession. The volume is not too profusely illustrated, but portraits of Isabel McIsaac ('95), Idora Rose (Savage) ('99), Helen Scott Hay ('96) and Mary C. Wheeler ('93) and others, will serve to remind those of other schools of some of the contributions of this great school to the profession.

The book will be valued not only by the alumnae of the school and by those who have followed in their footsteps, but by all teachers of the history of nursing.

M. M. R.

A WORK BOOK AND OUTLINE OF ANATOMY AND PHYSIOLOGY FOR STUDENTS IN SCHOOLS OF NURSING. By Muriel L. Thomas, R.N., B.S., A.M. 203 pages. W. B. Saunders Company, Philadelphia. 1930. Price, $1.25.

THIS book is divided into thirty lessons, each of which is planned to cover one class and a one-hour laboratory period. Moreover, if the book is to be used for courses of more than thirty hours, the author states in her foreword that material "may be expanded and still remain in outline form." Both the order and the content of the work have been in most respects that of the study course in Williams' Textbook of Anatomy and Physiology. The sections of the

subject matter is slightly increased. [illegible] of the main additions include [illegible] of the plant cell, a more com- [illegible] consideration of joints, and almost [illegible] entire lesson on the chemistry of [illegible].

At the beginning of each lesson [illegible] problems are stated for the student's consideration. These are followed by a series of questions with necessary blanks for answers. The questions do not always have any [illegible] relation to the problems and are not arranged in such a way that the resulting answers will give the student an organized outline of the subject matter read. The questions are followed by two short tests of the objective type; true and false, completion, multiple response, pertinent statement, and matching. In some lessons as many as twenty questions are given, in others as few as ten. Following the tests is a well-chosen list of references. The remainder of the lesson is devoted to laboratory work which consists of microscopic examination of tissues, dissection of a few organs and two small organisms, and a few simple experiments. Brief directions for the work are given in some cases; in other lessons the student is assigned exercises and questions from Williams' textbook. Space for recording the results of the laboratory exercises or answers to the questions follows the directions. By answering the questions, performing the test experiments, and recording the laboratory exercises, the student is expected to prepare for herself an outline of the lesson which will be supplemented by the examination of the references [illegible]. No space is allowed for these [illegible] in the work book.

[illegible] adoption of such a work out- [illegible] would be of value to an instructor [illegible] it were possible to use an outline [illegible] for another instructor's course [illegible] same

of study, taught by a different instructor to a group of pupils with varying backgrounds and needs. To adapt a course of study to the work outline would require considerable change not only of the Anatomy and Physiology course, but of other courses in the curriculum.

In this case, for example, the problems given are in many cases problems pertinent to hygiene. These would, therefore, make unnecessary duplication if the curriculum included a course in this subject. The classification of carbohydrates and proteins, the discussion of the sources and functions of vitamins, are often integral parts of courses in chemistry and nutrition. The use of this outline in schools where these units are included in other courses would necessitate either the omission of these sections from the outline or modification of the other courses in the curriculum to fit the outline.

The tests, scarcely more than drill exercises since the student has access to her text, might be an excellent means of drill if sufficient questions were given. The maximum number given is twenty. In most lessons there is some duplication in the two tests; so the student receives drill on only a comparatively small number of the details of the lesson. For example, in Lesson I, six true and false and five matching questions are given. Three of the true and false questions are duplicated in the matching test. Consequently but eight questions remain to test the subject matter of the first two chapters assigned in Williams'. The emphasis in this lesson is entirely on the cell and its embryological origin. Questions and drill in any form on terminology, divisions, cavities, organs, and systems of the body are omitted.

Among the questions the author has

included many for examination with other subjects in the examination. Most of these questions pertain to the advanced anatomy courses and very few to the courses in Nursing Principles and Practice. The student is not guided, therefore, to see the importance and for an use of Anatomy and Physiology. Instead, such questions as the following are included for the professional student's consideration:

What is the joint between an upper end of what is it classified?

In what type of tissues might abnormal hardening be found?

What is the difference between a therapeutic abortion and a criminal abortion?

From the student's point of view the value of a printed work book might be questioned. It is possible that many students might benefit by such a book, but occupational students will always be available for borrowing, and reading about them, the other drawing, will doubtless include various students who find it easier to borrow outlines than to solve problems for themselves.

The author states in her foreword that the work book has been used successfully for two years in her course. Since it was designed for that particular course this could not be doubted, for the idea of a work book and study outline is an excellent one when the outline is suitable. However, if any student kept in a well-organized notebook the page assignments, the answers to the problems and questions given with her assignments, the class notes, the summaries of the assigned readings and lectures, and the laboratory notebook, she, she would have a work book and outline of her course in Anatomy and Physiology. It would not be a printed, commercial product which every student, or every nursing department, had to order, but it would be the instructor's textbook improved, would vary in problems and assignments as the needs of the students varied, and would be easily adapted to correlate more closely with theoretical courses in nursing, procedures, and occupational courses in other subjects in the curriculum.

RUTH SUMMER, R.N.

Ohio

THE PRINCIPLES OF SURGERY FOR NURSES. Second edition. By M. S. Woolf, M.R.C.S. 256 pages. Illustrated. W. B. Saunders Company, Philadelphia. 1920. Price, $2.50.

In *The Principles of Surgery for Nurses*, by M. S. Woolf, we are given, in a compact, concise form, much information helpful to surgical nursing. The book considers, as Dr. Woolf states in the preface, "less than a medical student's text book and more than a nurse's text book."

The book deals with sepsis, antisepsis, surgical shock, and anesthesia. It deals with the body, showing how each part functions, how each part can be occupationally abnormal, and how it can be attacked by disease. The well established surgical treatment for the condition is given.

The Principles of Surgery for Nurses cannot be used directly in teaching surgical technic, or in teaching preparation or postoperative care of patients, but it is of great value as a reference book to nurses who have a knowledge of surgical nursing. It gives the necessary understanding of the cases, the necessary symptoms, diagnosis, and treatment.

The material is presented simply, clearly, and in logical sequence. The illustrations of diseased conditions should be used by all who are preparing surgical nurses.

EMMA MCCARTHY, R.N.

Illinois

Official Directory

Association.—Pres., Edith Soule, State Dept. of Health, Augusta, Maine. Sec., Elizabeth Van Patten, 35 Elm St., New Haven, Conn.

Middle Atlantic Division.—Pres., Jane E. Nash, Church Home and Infirmary, Baltimore, Md. Sec., Marion Durell.

Mid-West Division.—Pres., Mabel Dunlap, Moline, Ill. Sec., Grace Ross, 1415 St. Antoine St., Detroit, Mich.

Northwestern Division.—Pres., Mrs. Elisabeth Soule, University of Washington, Seattle, Wash. Sec., Katherine Leahy, University of Washington, Seattle, Wash.

Southern Division.—Pres., Annie M. Beddow, Norwood Hosp., Birmingham, Ala. Sec., Bernadine Bryant, 908 First Ave., Selma, Ala.

Nursing Service, American Red Cross.—Director, Clara D. Noyes, American Red Cross, Washington, D. C.

Army Nurse Corps, U. S. A.—Superintendent, Major Julia C. Stimson, War Department, Washington, D. C.

Navy Nurse Corps, U. S. N.—Superintendent, J. Beatrice Bowman, Bureau of Medicine and Surgery, Department of the Navy, Washington, D. C.

U. S. Public Health Service Nurse Corps.—Superintendent, Lucy Minnigerode, Office of the Surgeon General, U. S. Public Health Service, Washington, D. C.

Nursing Service, U. S. Veterans' Bureau.—Superintendent, Mrs. Mary A. Hickey, Hospital Section, U. S. Veterans' Bureau, Washington, D. C.

Indian Bureau.—Supervisor of Nurses, Minnie D. Gregg, Office of the Medical Director, Bureau of Indian Affairs, Dept. of the Interior, Washington, D. C.

Department of Nursing Education, Teachers College, New York.—Director, Isabel M. Stewart, Teachers College, Columbia University.

State Associations of Nurses

Alabama.—Pres., Mattie Huston, 1319 [illegible] Ave., Mobile. Sec., Margaret [illegible], [illegible] Bank Bldg., Montgomery.

[illegible]. Sec., Lena M. Denny, 1220 N. 20th St., [illegible]. Sec., [illegible] board, Helen [illegible]. Sec., Lena M. Denny, 1220 N. 20th St., [illegible].

[illegible]. Sec., Helen Snook, County [illegible]. Sec., Miss Martha Lawrence Dist. Visiting Asst., 8, Douglas. Pres.

Falls. Sec.-treas., Edith L. Brown, Box 928, Helena.

Nebraska.—Pres., Blanche Fuller, Methodist Hosp., Omaha. Sec., Gertrude Krannick, 1023 Sharp Bldg., Lincoln. State League Pres., Mrs. Gladys Smits, Lincoln Gen. Hosp., Lincoln. Sec., Sister Olive Cullenberg, Immanuel Hosp., Omaha. Director nursing education (Temporarily vacant). Bureau of examining board secretary, Ernest M. Pollard, Department of Public Welfare, State House, Lincoln.

Nevada.—Pres., Mrs. Edith Alden, 716 West 6th St., Reno. Sec., Mrs. Lloyd Root, 319 E. Liberty St., Reno. Sec. examining board, Mary E. Evans, 631 West St., Reno.

New Hampshire.—Pres., Louise Thompson, Elliot Hosp., Keene. Sec., Myrtle H. Flanders, City Hall, Concord. Pres. examining board, Marion Garland, Laconia. Sec., Ida A. Nutter, Newington.

New Jersey.—Pres., Kate Madden, Mountainside Hosp., Montclair. Sec., Mrs. Elisabeth Bilas, 215 Johnson Ave., Trenton. Ex. Sec., Arabella R. Creech, 42 Bleecker St., Newark. State League Pres., Eva Caddy, St. Barnabas Hospital, Newark. Sec., Margaret Ashman, Orange Meml. Hosp., Orange. Pres. examining board, Jessie E. West, West Jersey Homeopathic Hospital, Camden. Sec.-treas., Mrs. Agnes Keane Freemtael, 42 Bleecker St., Newark.

New Mexico.—Pres., Mary P. Wight, 902 E. Silver Ave., Albuquerque. Sec., Alice G. Hollar, 309 N. Edith St., Albuquerque. Pres. examining board, Sister Mary Lawrence, St. Joseph's Hospital, Albuquerque. Sec.-treas., Ella J. Bartlett, 1601 East Silver Ave., Albuquerque.

New York.—Pres., Mrs. Genevieve M. Clifford, City Hospital, Irving Ave., Syracuse. Sec., Lena A. Krans, State Hospital, Utica. Ex. Sec., Emily J. Hicks, 370 Seventh Ave., New York. State League Pres., Mary E. Robinson, Long Island College Hosp., Brooklyn. Sec., Grace B. Hinckley, Methodist Episcopal Hosp., Brooklyn. Pres. examining board, Sister Immaculata, Convent of Mercy, Rensselaer. Sec., Clara Quereau, State Education Bldg., Albany.

North Carolina.—Pres., E. A. Kelley, Highsmith Hosp., Fayetteville. Sec., Mrs. Myrtle Robinson, Health Dept., Greensboro. Ex. Sec., Mary P. Laxton, 305 County Bldg., Asheville. State League Pres., Elizabeth Connelly, Catawba Co., Hosp., Newton. Sec., Elizabeth Hill, Statesville. Ed. Dir., Lulu West, Mt. Airy. Pres. examining board, Lulu West, Mt. Airy. Sec.-treas., Mrs. Dorothy Hayden Conyers, Box 1307, Greensboro.

North Dakota.—Pres., Esther Teichmann, 427 6th St., Bismarck. Cor. Sec., Alice O. Dunbibin, Grand Forks. Pres. examining board, Josephine Stevens, Rugby. Sec., Mildred Clark, General Hospital, Devils Lake.

Ohio.—Pres., Anna C. Gladwin, 263 E.